

Appendix 3 – Properties for Consideration as Possible Neighbourhood Centres – see Section 4.5 of the Strategy

SPA1 Burnley Central

Existing Delivery Premises	Service Delivery Premises	Calculated Delivery Premises	Service Delivery Premises	Proposed Reduction
9		5		4

SPA No.	SPA Name	Name	Current LCC functions		
1	Burnley Central	Burnley Youth Zone	Youth Zone	Youth Offending Team	Leaving Care Outreach
1	Burnley Central	Burnley The Fold	Supporting Carers of Children and Young People		
1	Burnley Central	Coal Clough Library	Library		
1	Burnley Central	Burnley CAPSS (Easden Clough)	CAPSS Centre		
1	Burnley Central	Burnley City Learning Centre	Conferencing		
1	Burnley Central	Stoops and Hargher Clough YPC	Young People's Centre		
1	Burnley Central	Brunshaw Young People's Centre	Young People's Centre		
1	Burnley Central	Belmont Community Centre	Community Association - no LCC service		
1	Burnley Central	Pike Hill Library	Library		

Appendix 3 – Properties for Consideration as Possible Neighbourhood Centres – see Section 4.5 of the Strategy

Properties for consideration as possible Neighbourhood Centres
1 Burnley Central

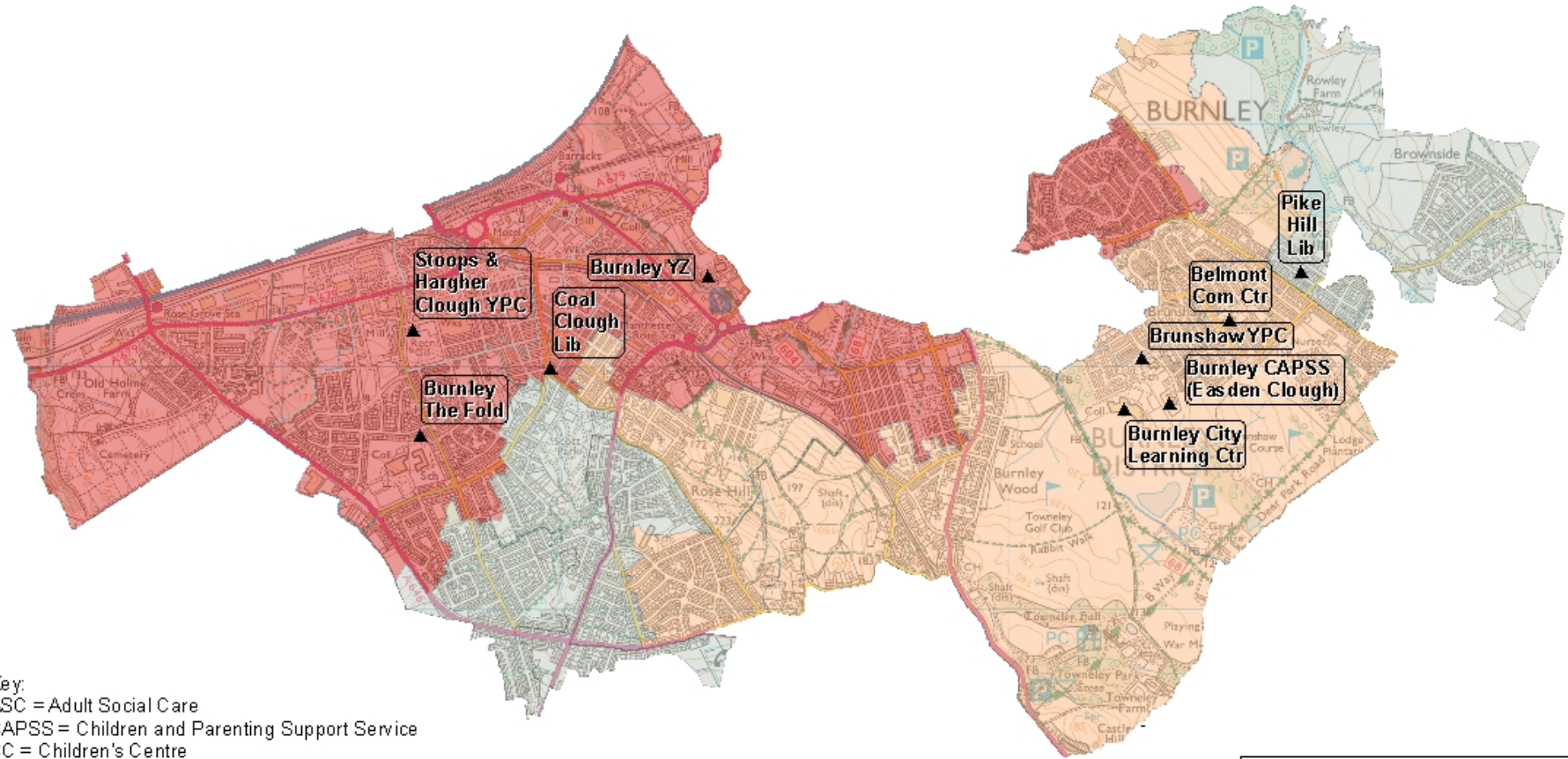

Key:
 ASC = Adult Social Care
 CAPSS = Children and Parenting Support Service
 CC = Children's Centre
 Comm Ctr = Community Centre
 CSC = Children's Social Care
 DS = Day Services
 Lib = Library
 Reg = Registrars
 YOT = Youth Offending Team
 YPC = Young People's Centre
 YZ = Youth Zone

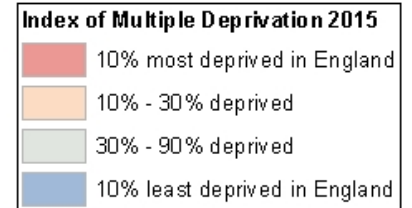

Appendix 3 – Properties for Consideration as Possible Neighbourhood Centres – see Section 4.5 of the Strategy

SPA2 Preston East

Existing Delivery Premises	Service	Calculated Delivery Premises	Service	Proposed Reduction
7		7		0

SPA No.	SPA Name	Name	Current LCC functions
2	Preston East	Ribbleton Children's Centre	Children's Centre
2	Preston East	Sunshine Children's Centre	Children's Centre
2	Preston East	Preston East Children's Centre	Children's Centre
2	Preston East	Ribbleton Library	Library
2	Preston East	St Luke's Centre (Children's Social Care)	CAPSS Centre
2	Preston East	Moor Nook Young People's Centre	Young People's Centre
2	Preston East	Preston SureStart Fishwick and St Matthews (satellite)	Children's Centre

Appendix 3 – Properties for Consideration as Possible Neighbourhood Centres – see Section 4.5 of the Strategy

Properties for consideration as possible Neighbourhood Centres
2 Preston East

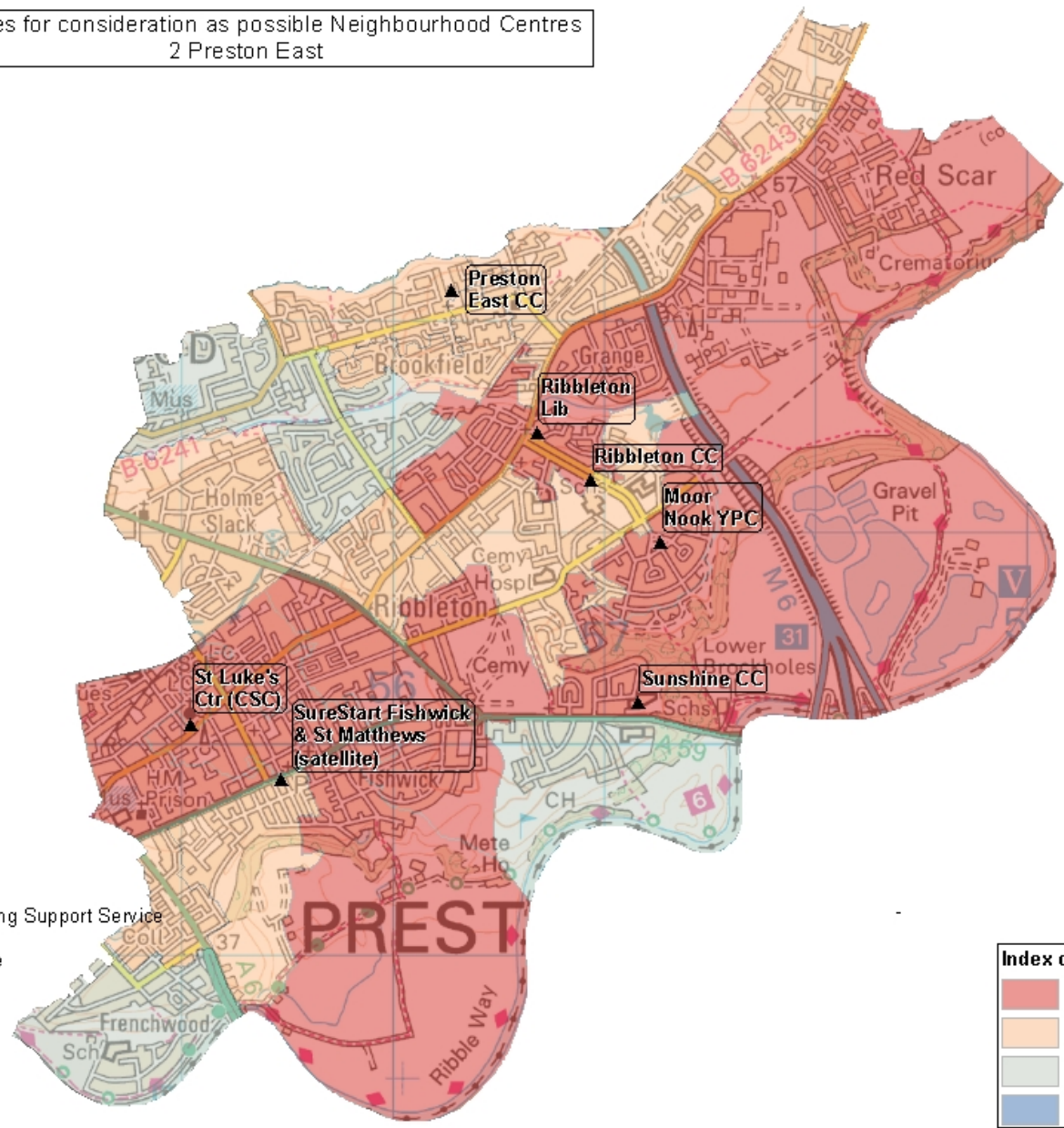

Key:
 ASC = Adult Social Care
 CAPSS = Children and Parenting Support Service
 CC = Children's Centre
 Comm Ctr = Community Centre
 CSC = Children's Social Care
 DS = Day Services
 Lib = Library
 Reg = Registrars
 YOT = Youth Offending Team
 YPC = Young People's Centre
 YZ = Youth Zone

Index of Multiple Deprivation 2015

Red	10% most deprived in England
Orange	10% - 30% deprived
Light Green	30% - 90% deprived
Blue	10% least deprived in England

Appendix 3 – Properties for Consideration as Possible Neighbourhood Centres – see Section 4.5 of the Strategy

SPA3 Burnley North

Existing Delivery Premises	Service	Calculated Delivery Premises	Service	Proposed Reduction
7		5		2

SPA No.	SPA Name	Name	Current LCC functions	
3	Burnley North	Burnley And Pendle Service (Temple Street)	Disability Day Service	
3	Burnley North	Burnley Campus Library	Library	Children's Centre
3	Burnley North	The Chai Centre	Children's Centre	
3	Burnley North	Burnley Library	Library	
3	Burnley North	Burnley Registrars	Registrars	
3	Burnley North	Stoneyholme and Daneshouse YPC	Young People's Centre	
3	Burnley North	Briercliffe Library	Library	

Appendix 3 – Properties for Consideration as Possible Neighbourhood Centres – see Section 4.5 of the Strategy

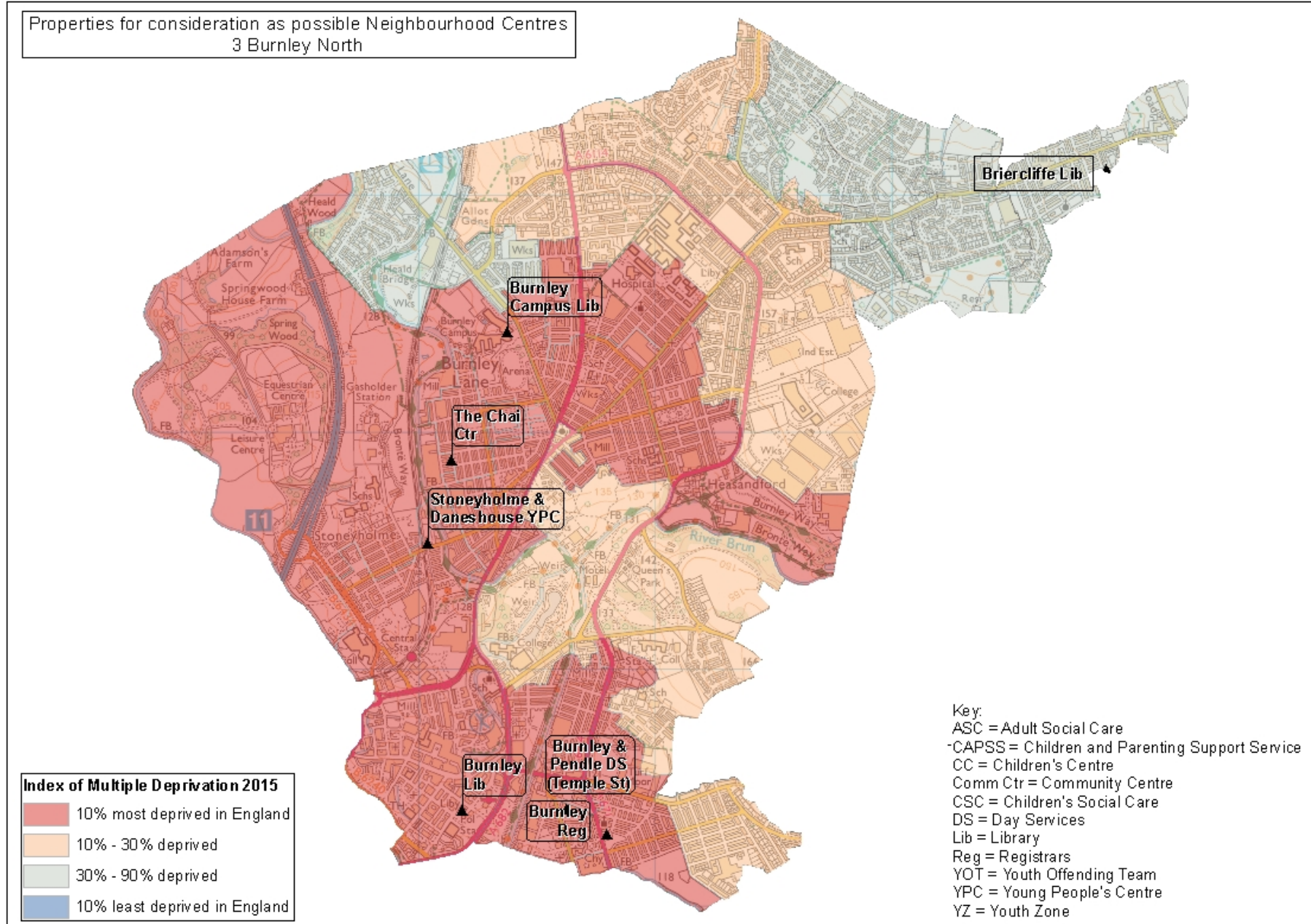

Appendix 3 – Properties for Consideration as Possible Neighbourhood Centres – see Section 4.5 of the Strategy

SPA4 Nelson and Brierfield

Existing Service Delivery Premises	Calculated Service Delivery Premises	Proposed Reduction
7	7	0

SPA No.	SPA Name	Name	Current LCC functions	
4	Nelson and Brierfield	Pendle Youth Zone	Youth Zone	
4	Nelson and Brierfield	Family Tree Children's Centre	Children's Centre	
4	Nelson and Brierfield	Brierfield Library	Library	
4	Nelson and Brierfield	Nelson Beacon Children's Centre	Children's Centre	Welfare Rights
4	Nelson and Brierfield	Burnley and Pendle Day Service (Marsden Centre)	Disability Day Service	
4	Nelson and Brierfield	Nelson Library	Library	
4	Nelson and Brierfield	Brierfield Young People's Centre	Young People's Centre	

Appendix 3 – Properties for Consideration as Possible Neighbourhood Centres – see Section 4.5 of the Strategy

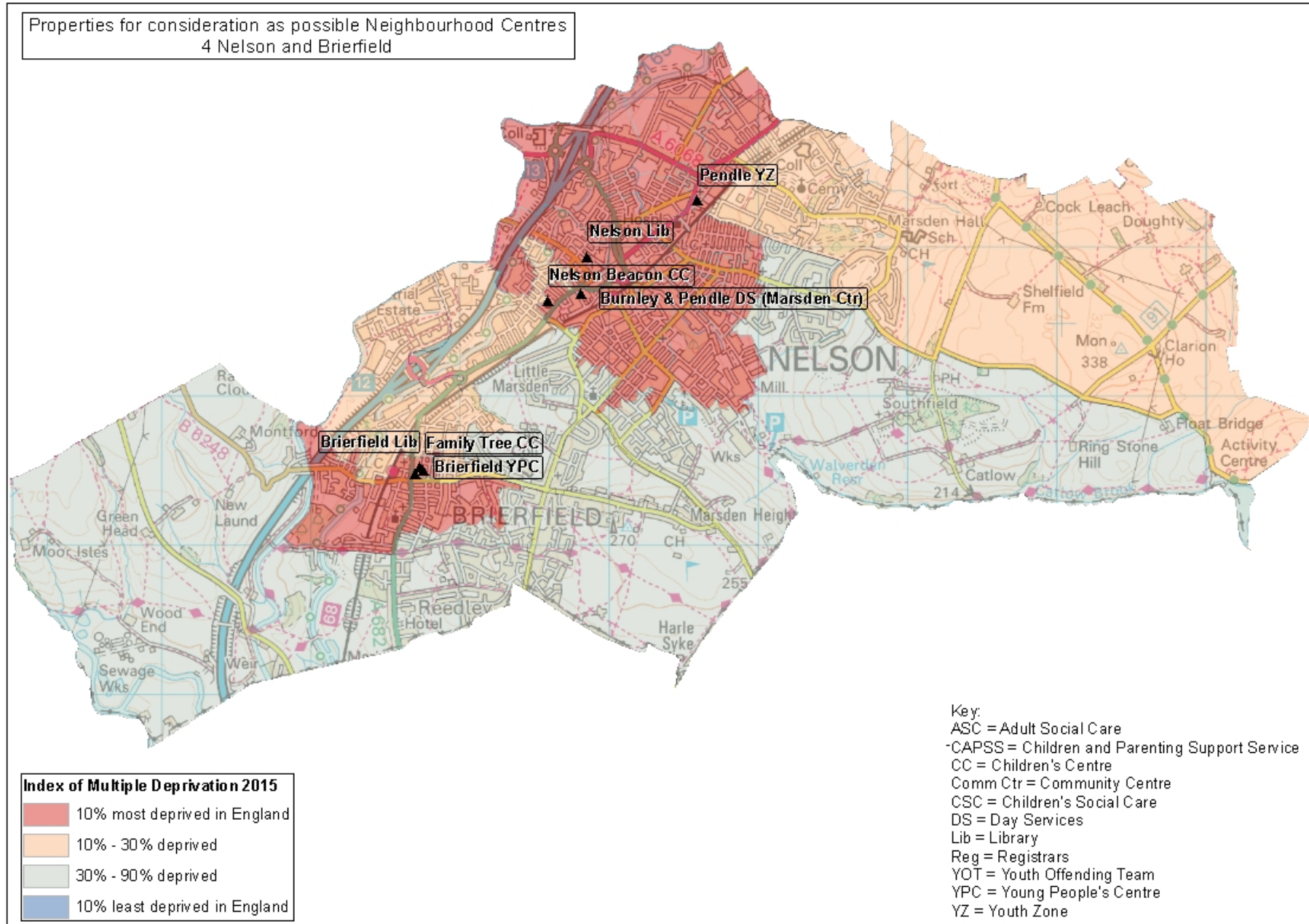

Appendix 3 – Properties for Consideration as Possible Neighbourhood Centres – see Section 4.5 of the Strategy

SPA5 Fleetwood

Existing Delivery Premises	Service	Calculated Delivery Premises	Service	Proposed Reduction
7		4		3

SPA No.	SPA Name	Name	Current LCC functions		
5	Fleetwood	Wyre CAPSS and West View Children's Centre	CAPSS Centre	Children's Centre	
5	Fleetwood	Fleetwood Library	Library	Registrars	Welfare Rights
5	Fleetwood	Fleetwood Children's Centre (Kemp St)	Children's Centre		
5	Fleetwood	Northfleet Library	Library	Children's Centre	
5	Fleetwood	Wyre Youth Zone	Youth Zone		
5	Fleetwood	Fylde And Wyre Day Services (Larkholme)	Disability Day Service		
5	Fleetwood	Fleetwood Young People's Centre (Blakiston St)	Short Stay School Temporary use		

Appendix 3 – Properties for Consideration as Possible Neighbourhood Centres – see Section 4.5 of the Strategy

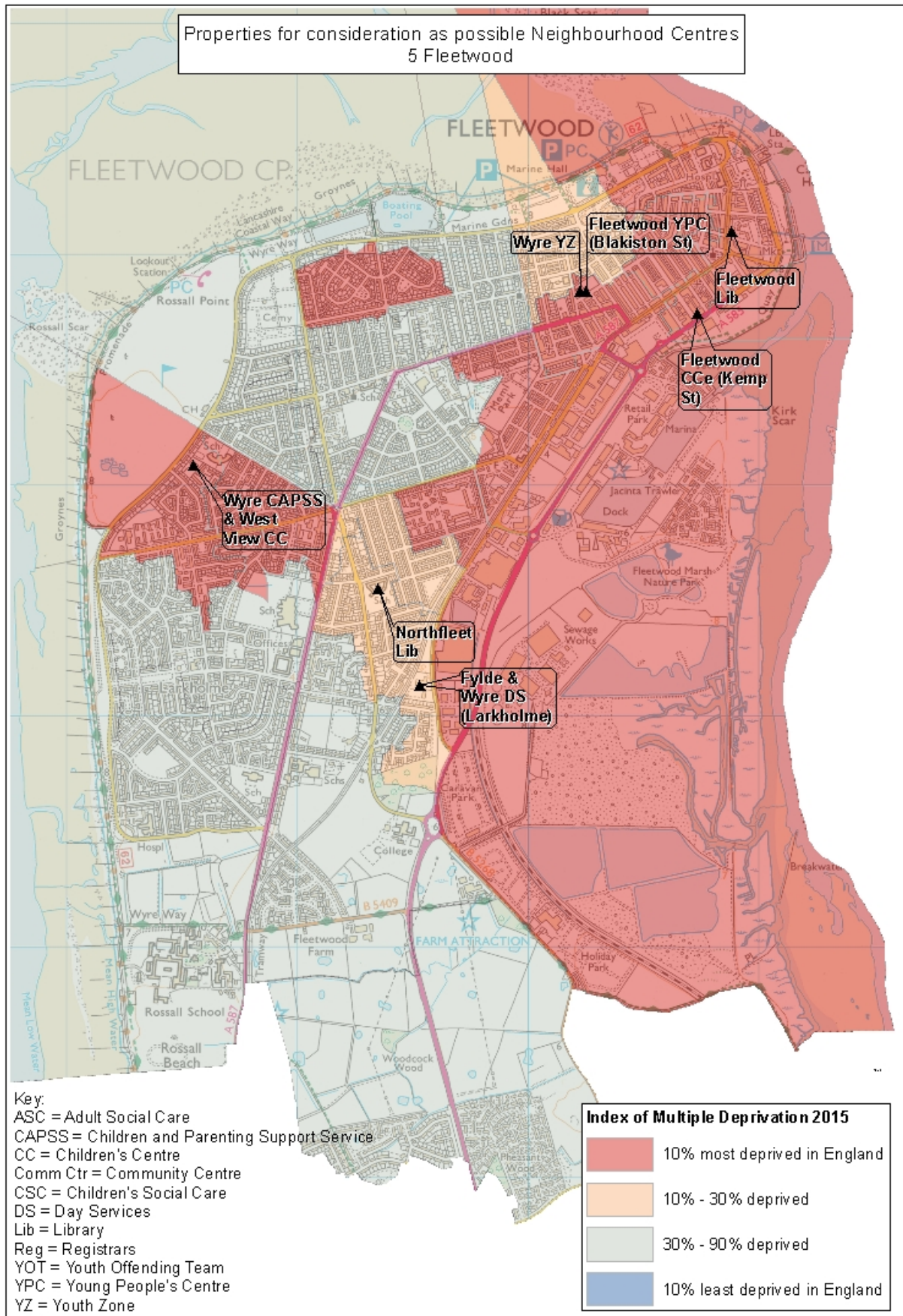

Appendix 3 – Properties for Consideration as Possible Neighbourhood Centres – see Section 4.5 of the Strategy

SPA6 Hyndburn East

Existing Delivery Premises	Service Delivery Premises	Calculated Delivery Premises	Service Delivery Premises	Proposed Reduction
12		8		4

SPA No.	SPA Name	Name	Current LCC functions	
6	Hyndburn East	Hyndburn Youth Zone	Youth Zone	
6	Hyndburn East	Accrington Library and Registrars	Library	Registrars
6	Hyndburn East	Clayton-Le-Moors Young People's Centre	Young People's Centre	
6	Hyndburn East	Hyndburn Day Services (Enfield)	Disability Day Service	
6	Hyndburn East	Oswaldtwistle Library	Library	
6	Hyndburn East	Clayton-Le-Moors Library	Library	
6	Hyndburn East	Woodhaven Day Centre	Older People's Day Centre	
6	Hyndburn East	Oswaldtwistle Young People's Centre	Young People's Centre	
6	Hyndburn East	Silver Birches CAPSS	CAPSS Centre	
6	Hyndburn East	Accrington Youth Offending Team	Youth Offending Team	

Appendix 3 – Properties for Consideration as Possible Neighbourhood Centres – see Section 4.5 of the Strategy

SPA No.	SPA Name	Name	Current LCC functions
6	Hyndburn East	Mount Pleasant Children's Centre	Children's Centre
6	Hyndburn East	Huncoat Children's Centre	Children's Centre

Appendix 3 – Properties for Consideration as Possible Neighbourhood Centres – see Section 4.5 of the Strategy

Properties for consideration as possible Neighbourhood Centres
6 Hyndburn East

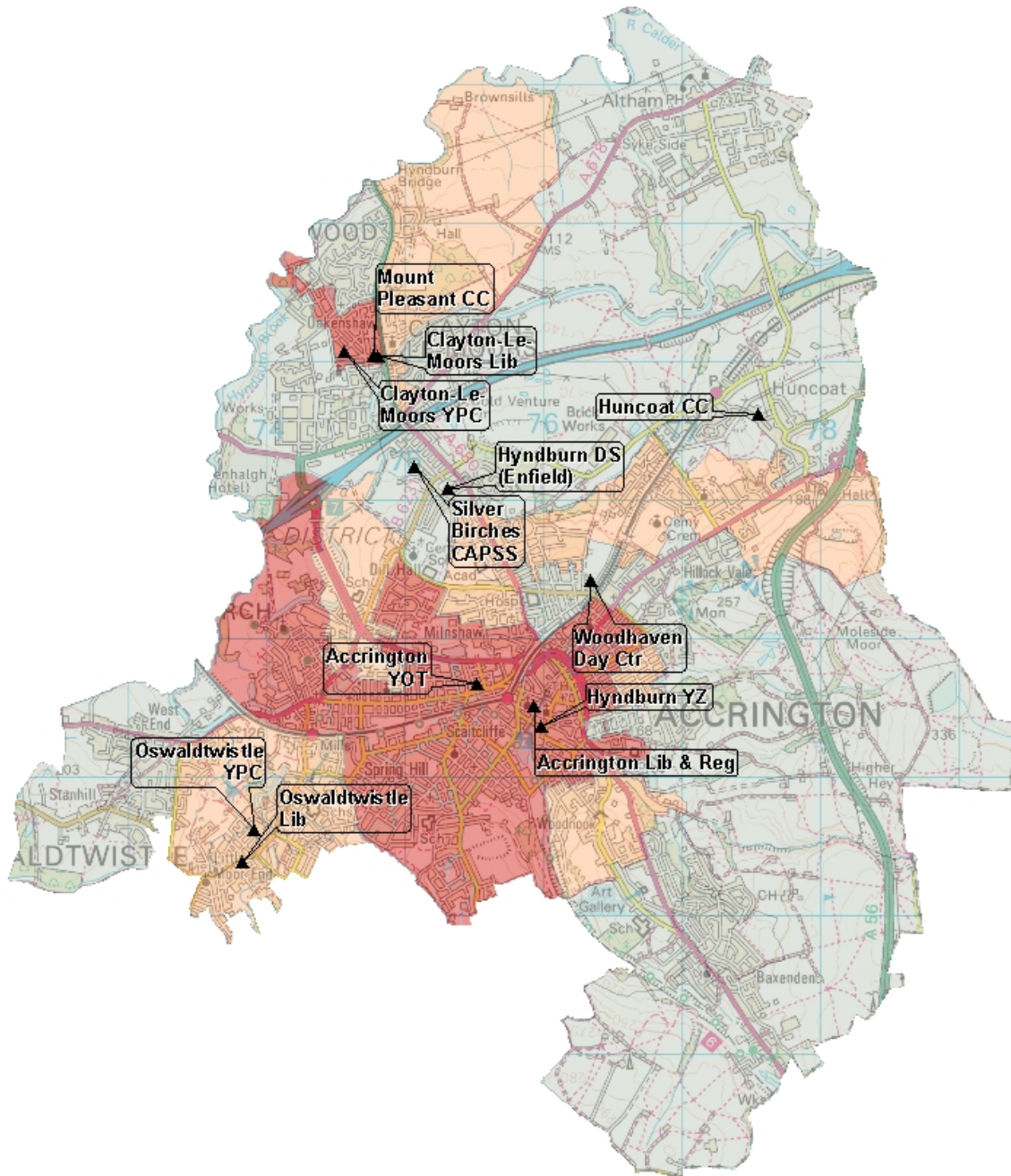

Key:
 ASC = Adult Social Care
 CAPSS = Children and Parenting Support Service
 CC = Children's Centre
 Comm Ctr = Community Centre
 CSC = Children's Social Care
 DS = Day Services
 Lib = Library
 Reg = Registrars
 YOT = Youth Offending Team
 YPC = Young People's Centre
 YZ = Youth Zone

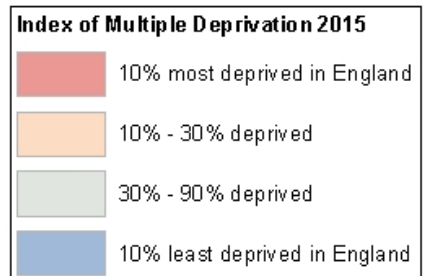

Appendix 3 – Properties for Consideration as Possible Neighbourhood Centres – see Section 4.5 of the Strategy

SPA7 Preston Central

Existing Delivery Premises	Service Delivery Premises	Calculated Delivery Premises	Service Delivery Premises	Proposed Reduction
6		5		1

SPA No.	SPA Name	Name	Current LCC functions			
7	Preston Central	Preston Registrars	Registrars		Records Office	
7	Preston Central	Preston Day Services (Ribblebank)	Disability Day Service			
7	Preston Central	Preston 58/60 Guildhall Street	Trading Standards Lab	Youth Offending Team	Welfare Rights	Young People's Service
7	Preston Central	Riverbank Children's Centre	Children's Centre	Registrars	Supporting Carers of Children and Young People	
7	Preston Central	Ripon Street CAPSS	CAPSS			
7	Preston Central	Harris Library	Library			

Appendix 3 – Properties for Consideration as Possible Neighbourhood Centres – see Section 4.5 of the Strategy

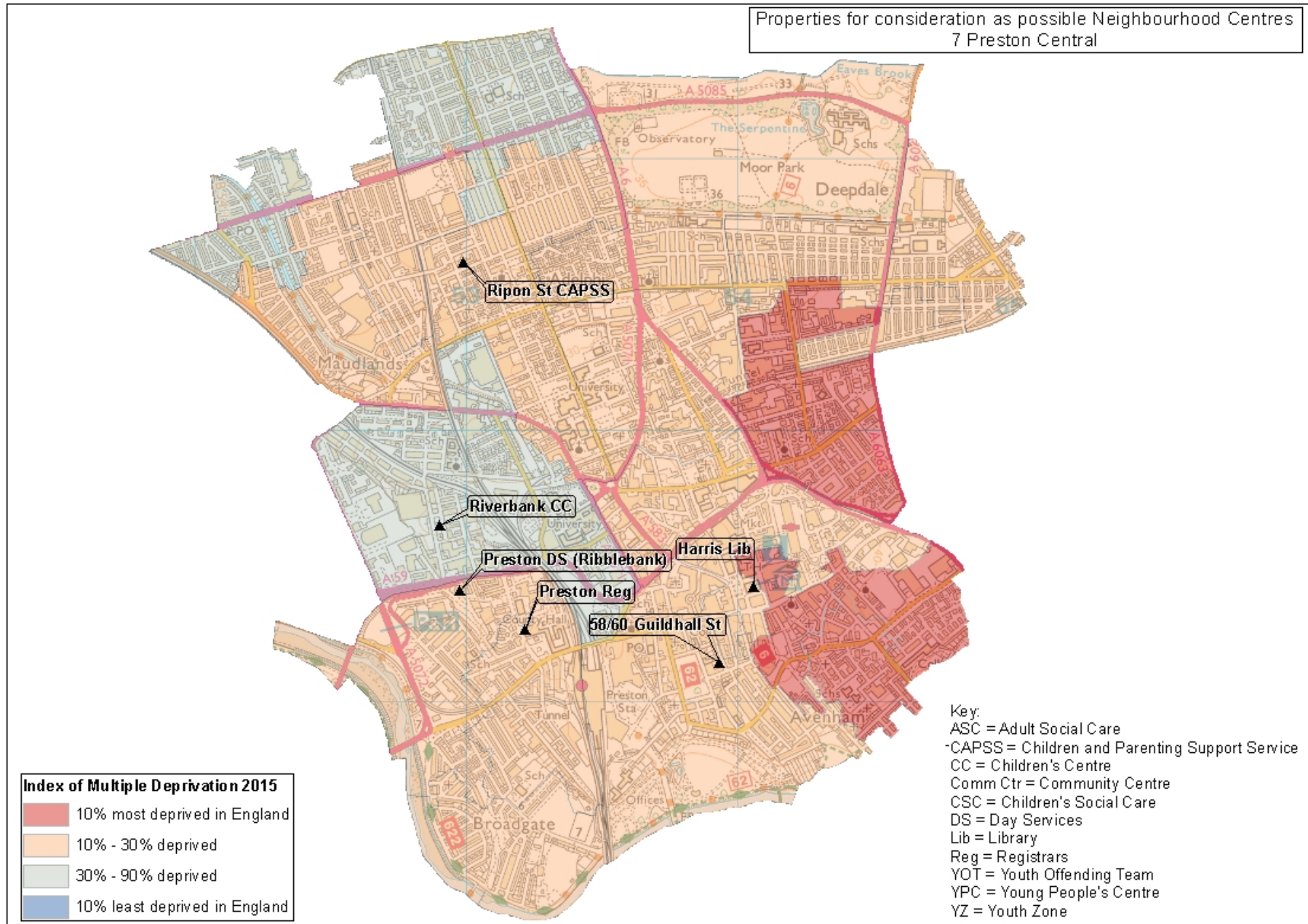

Appendix 3 – Properties for Consideration as Possible Neighbourhood Centres – see Section 4.5 of the Strategy

SPA8 Skelmersdale

Existing Delivery Premises	Service Premises	Calculated Delivery Premises	Service Premises	Proposed Reduction
10		6		4

SPA No.	SPA Name	Name	Current LCC functions	
8	Skelmersdale	West Lancs Youth Zone	Youth Zone	Youth Offending Team
8	Skelmersdale	Skelmersdale First Steps Children's Centre	Children's Centre	
8	Skelmersdale	Skelmersdale Park Children's Centre	Children's Centre	
8	Skelmersdale	Fairlie CAPSS	CAPSS	
8	Skelmersdale	Skelmersdale Library	Library	Adult Social Care
8	Skelmersdale	West Lancs Resource Centre (Daniels Lane)	Community Mental Health Team	
8	Skelmersdale	Upholland Children's Centre	Children's Centre	
8	Skelmersdale	West Lancs Day Services (Whiteledge)	Disability Day Service	
8	Skelmersdale	Digmoor Young People's Service	Young People's Centre	

Appendix 3 – Properties for Consideration as Possible Neighbourhood Centres – see Section 4.5 of the Strategy

SPA No.	SPA Name	Name	Current LCC functions	
8	Skelmersdale	Upholland Library	Library	Young People's Service

Appendix 3 – Properties for Consideration as Possible Neighbourhood Centres – see Section 4.5 of the Strategy

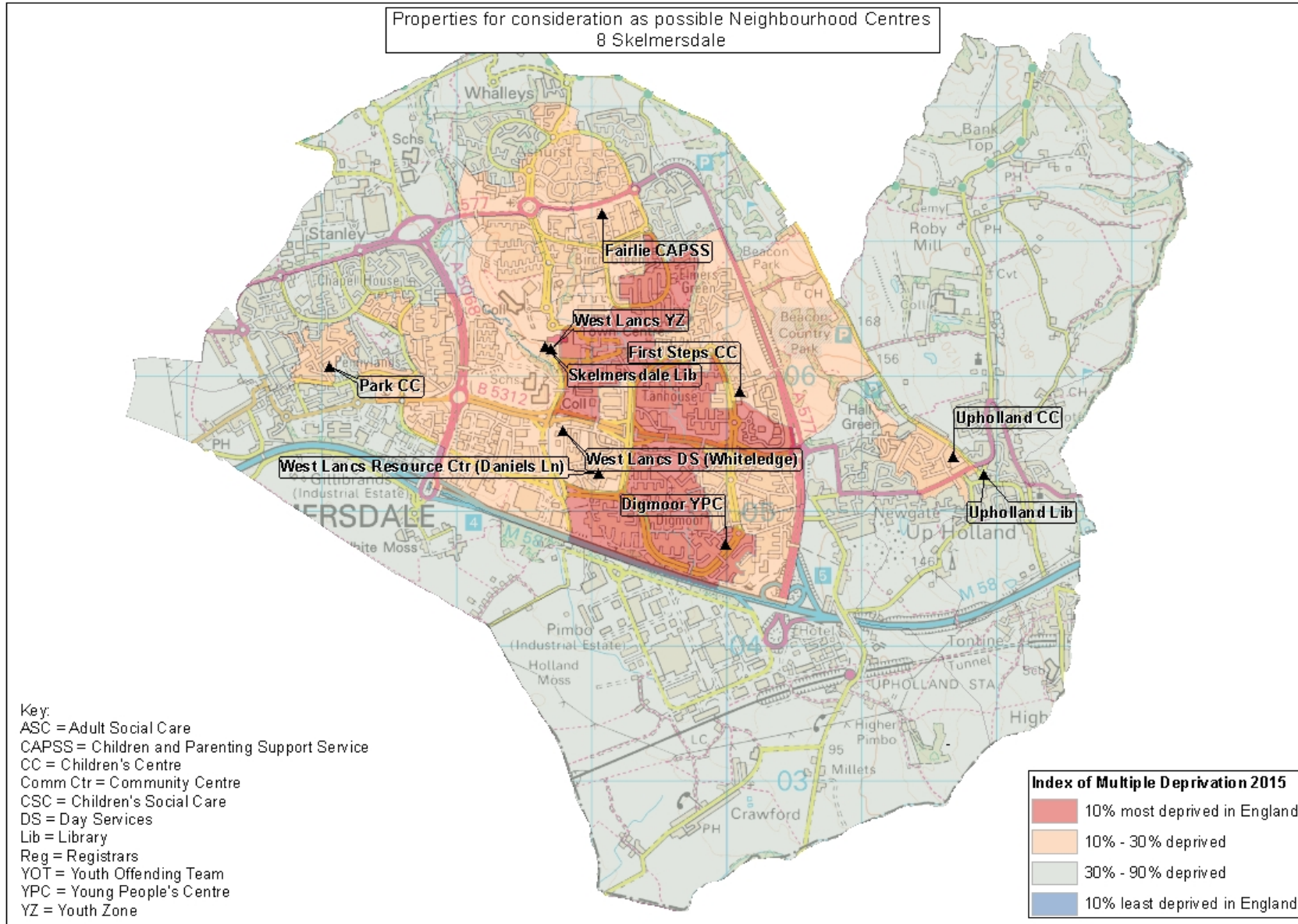

Appendix 3 – Properties for Consideration as Possible Neighbourhood Centres – see Section 4.5 of the Strategy

SPA9 Morecambe and Heysham

Existing Delivery Premises	Service	Calculated Delivery Premises	Service	Proposed Reduction
10		8		2

SPA No.	SPA Name	Name	Current LCC functions		
9	Morecambe and Heysham	Morecambe Poulton Children's Centre	Children's Centre		
9	Morecambe and Heysham	Morecambe Library	Library	Young People's Service	Welfare Rights
9	Morecambe and Heysham	Morecambe Westgate Children's Centre	Children's Centre		
9	Morecambe and Heysham	Balmoral Children's Centre	Children's Centre		
9	Morecambe and Heysham	Lancaster CAPSS (Sefton Drive)	CAPSS		
9	Morecambe and Heysham	Heysham Children's Centre and YPC	Children's Centre		Young People's Service
9	Morecambe and Heysham	Heysham Library	Library	Welfare Rights	
9	Morecambe and Heysham	Lancaster and Morecambe Day Services (Thorpe Avenue)	Disability Day Service		

Appendix 3 – Properties for Consideration as Possible Neighbourhood Centres – see Section 4.5 of the Strategy

SPA No.	SPA Name	Name	Current LCC functions
9	Morecambe and Heysham	Ryelands Young People's Centre	Young People's Centre
9	Morecambe and Heysham	Morecambe Registrars	Registrars

Appendix 3 – Properties for Consideration as Possible Neighbourhood Centres – see Section 4.5 of the Strategy

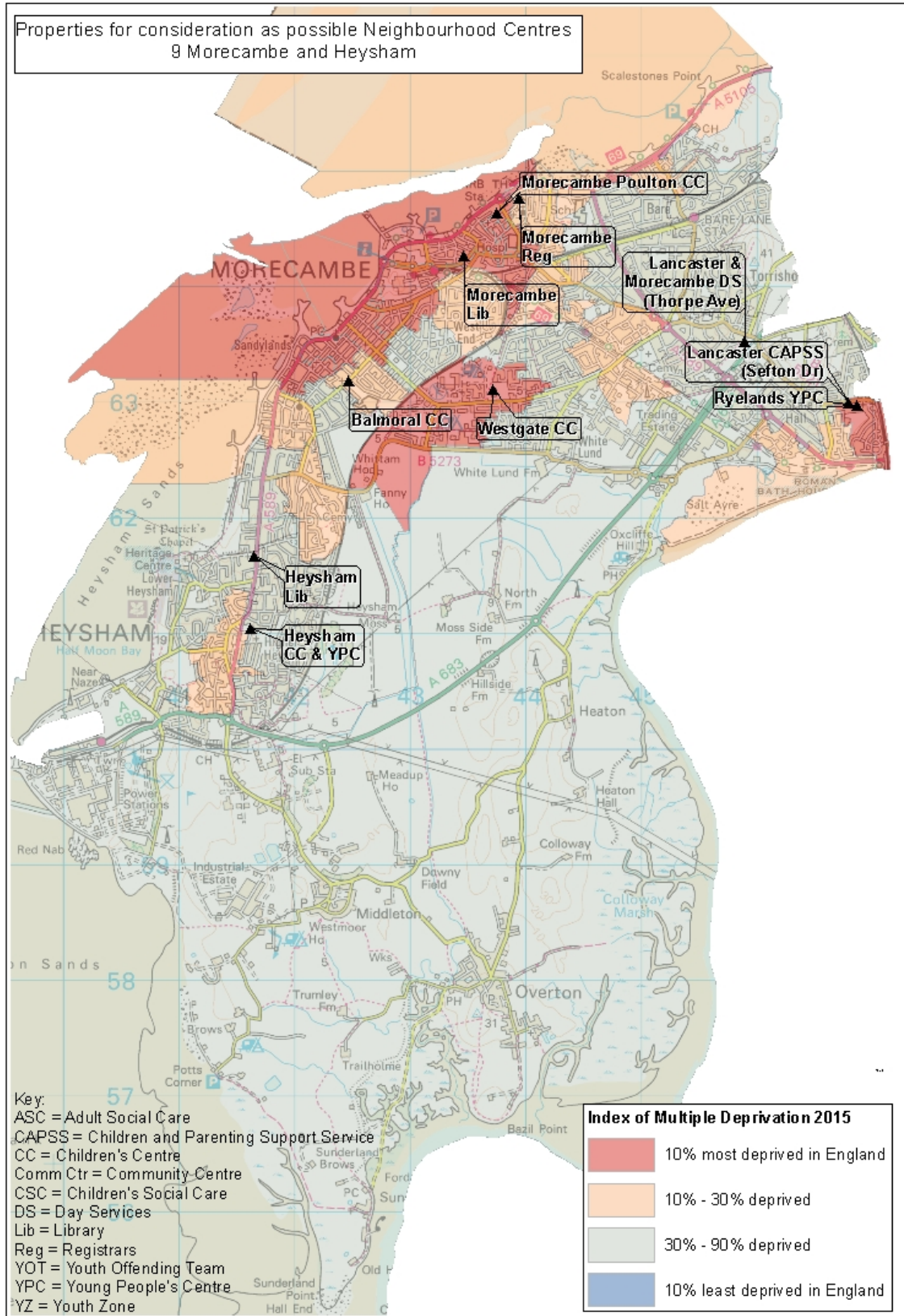

Appendix 3 – Properties for Consideration as Possible Neighbourhood Centres – see Section 4.5 of the Strategy

SPA10 Rawtenstall and Bacup

Existing Delivery Premises	Service	Calculated Delivery Premises	Service	Proposed Reduction
9		5		4

SPA No.	SPA Name	Name	Current LCC functions		
10	Rawtenstall and Bacup	The Maden Centre	Children's Centre	Young People's Service	Welfare Rights
10	Rawtenstall and Bacup	Rawtenstall Library	Library		
10	Rawtenstall and Bacup	Bacup Library	Library		
10	Rawtenstall and Bacup	Rosendale Youth Zone	Youth Zone		
10	Rawtenstall and Bacup	Whitworth Library	Library		
10	Rawtenstall and Bacup	Whitworth Young People's Centre	Young People's Centre		
10	Rawtenstall and Bacup	Rosendale CAPSS	CAPSS Centre		
10	Rawtenstall and Bacup	Whitewell Bottom Community Centre	Community Association - no LCC service		
10	Rawtenstall and Bacup	Rawtenstall Registrars	Registrars		

Appendix 3 – Properties for Consideration as Possible Neighbourhood Centres – see Section 4.5 of the Strategy

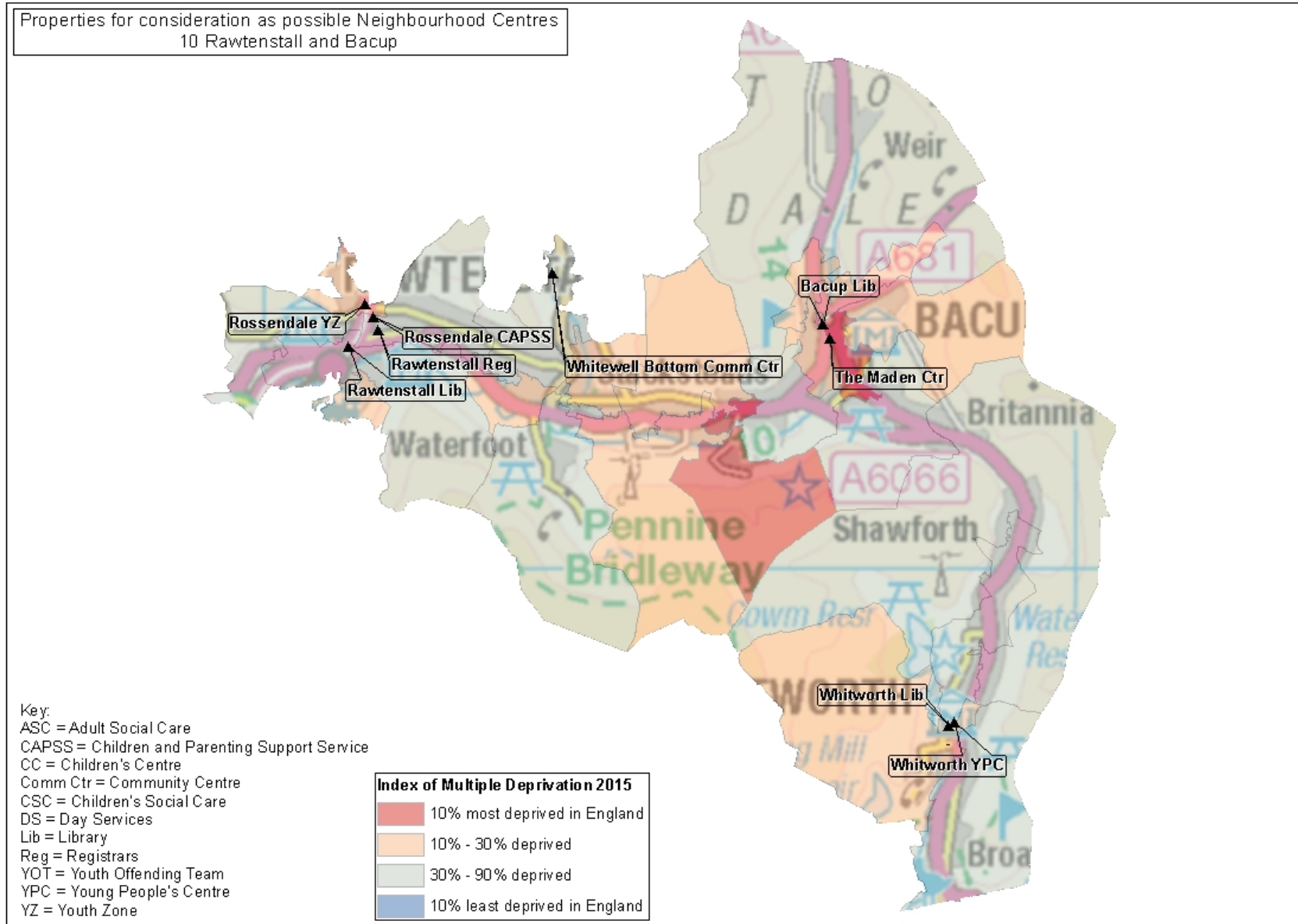

Appendix 3 – Properties for Consideration as Possible Neighbourhood Centres – see Section 4.5 of the Strategy

SPA11 Colne

Existing Delivery Premises	Service Delivery Premises	Calculated Delivery Premises	Service Delivery Premises	Proposed Reduction
9		3		6

SPA No.	SPA Name	Name	Current LCC functions	
11	Colne	Colne Children's Centre	Children's Centre	
11	Colne	Colne Library	Library	Welfare Rights
11	Colne	Colne Young People's Centre	Young People's Centre	
11	Colne	Byron View Day Centre	Older People's Day Centre	
11	Colne	Pendle CAPSS	CAPSS	
11	Colne	Earby Community Centre	Young People's Centre	
11	Colne	Trawden Library	Library	Children's Centre
11	Colne	Earby Library	Library	
11	Colne	Trawden Young People's Centre	Young People's Centre	

Appendix 3 – Properties for Consideration as Possible Neighbourhood Centres – see Section 4.5 of the Strategy

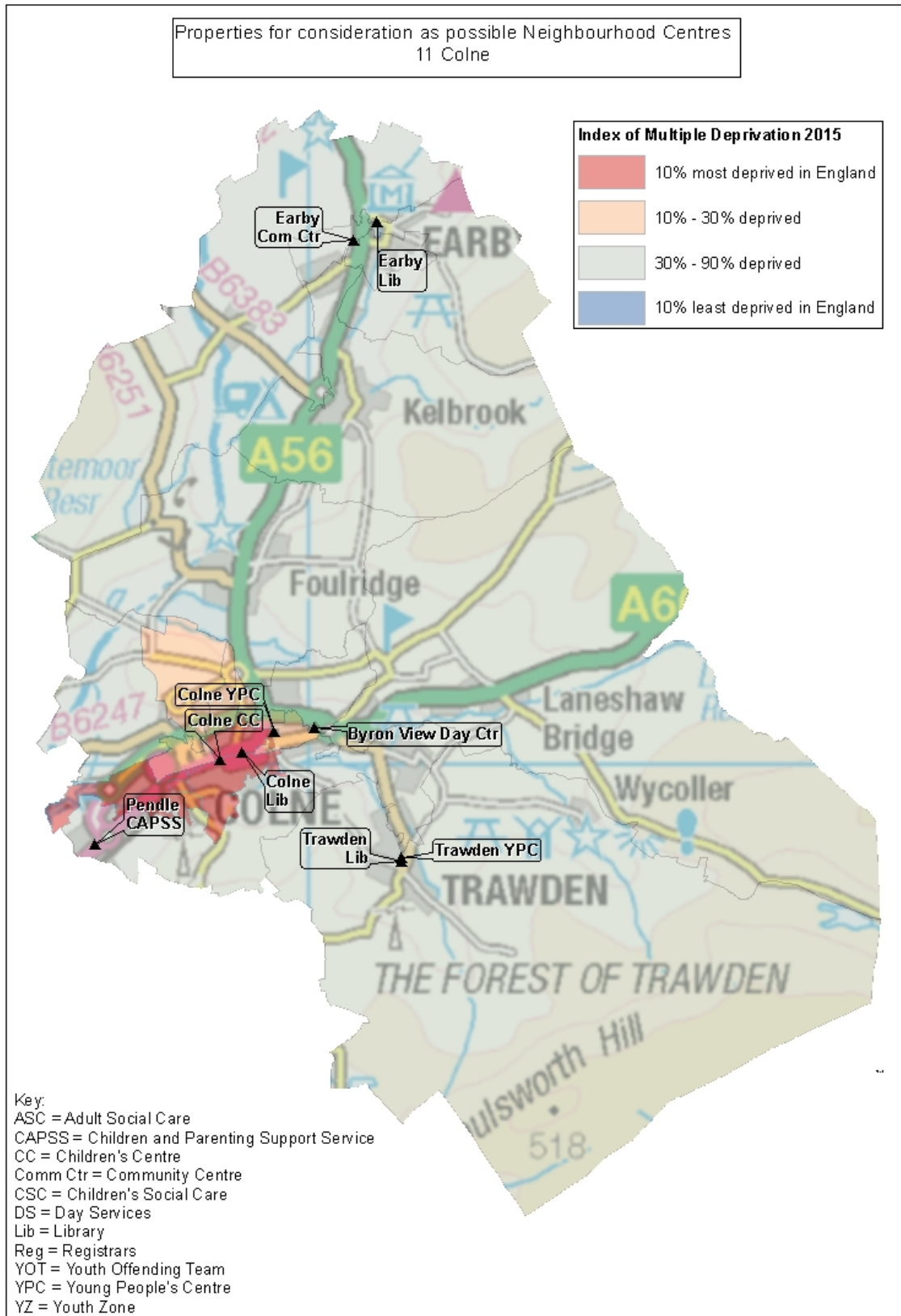

Appendix 3 – Properties for Consideration as Possible Neighbourhood Centres – see Section 4.5 of the Strategy

SPA12 Burnley Outer

Existing Delivery Premises	Service	Calculated Delivery Premises	Service	Proposed Reduction
5		3		2

SPA No.	SPA Name	Name	Current LCC functions
12	Burnley Outer	Padiham Young People's Centre	Young People's Centre
12	Burnley Outer	Rosegrove Library	Library
12	Burnley Outer	Gannow Community Centre	Community Association - no LCC service
12	Burnley Outer	Padiham Library	Library
12	Burnley Outer	Hapton Young People's Centre	Young People's Centre

Appendix 3 – Properties for Consideration as Possible Neighbourhood Centres – see Section 4.5 of the Strategy

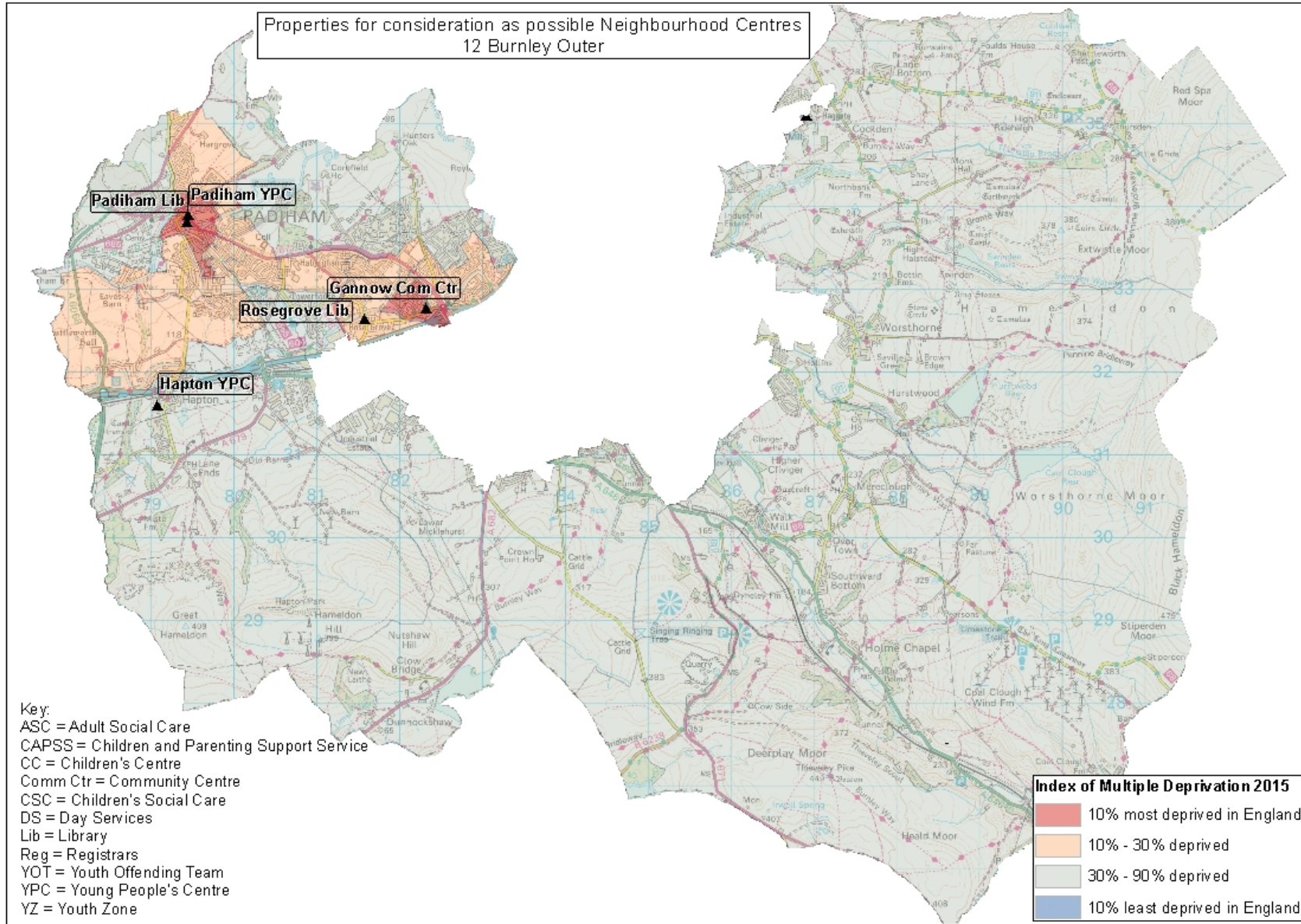

Appendix 3 – Properties for Consideration as Possible Neighbourhood Centres – see Section 4.5 of the Strategy

SPA13 Hyndburn West

Existing Delivery Premises	Service	Calculated Delivery Premises	Service	Proposed Reduction
4		2		2

SPA No.	SPA Name	Name	Current LCC functions
13	Hyndburn West	Great Harwood Young People's Centre	Young People's Centre
13	Hyndburn West	Rishton Library	Library
13	Hyndburn West	Copper House Children's Centre	Children's Centre
13	Hyndburn West	Great Harwood Library	Library

Appendix 3 – Properties for Consideration as Possible Neighbourhood Centres – see Section 4.5 of the Strategy

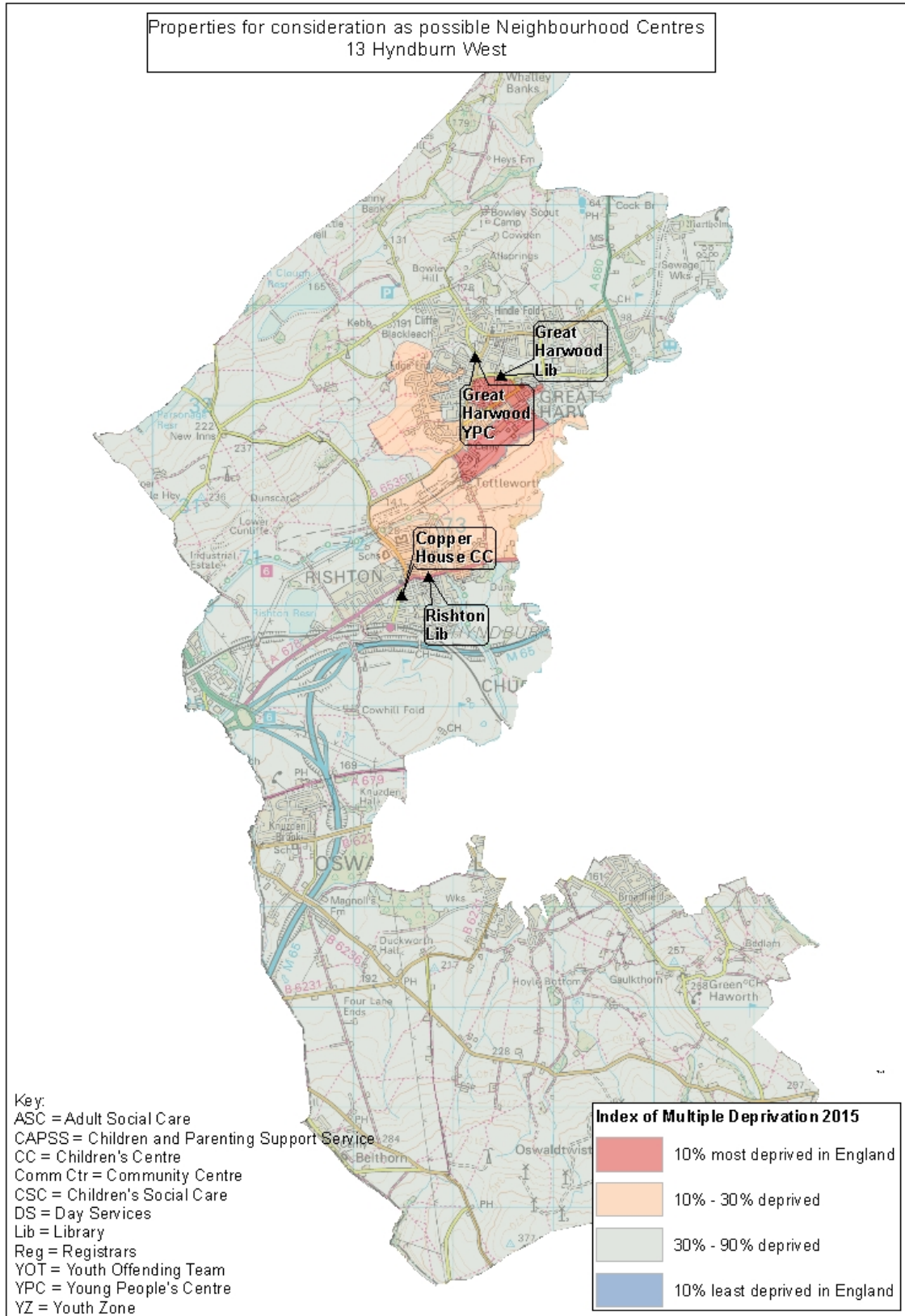

Appendix 3 – Properties for Consideration as Possible Neighbourhood Centres – see Section 4.5 of the Strategy

SPA14 Lancaster Central

Existing Delivery Premises	Service	Calculated Delivery Premises	Service	Proposed Reduction
6		4		2

SPA No.	SPA Name	Name	Current LCC functions
14	Lancaster Central	Firbank Children's Centre	Children's Centre
14	Lancaster Central	Lune Park Children's Centre	Children's Centre
14	Lancaster Central	Vale View Day Centre	Older People's Day Centre
14	Lancaster Central	Lancaster Central Library	Library
14	Lancaster Central	Barton Road Young People's Centre	Young People's Centre
14	Lancaster Central	Lancaster Registrars	Registrars

Appendix 3 – Properties for Consideration as Possible Neighbourhood Centres – see Section 4.5 of the Strategy

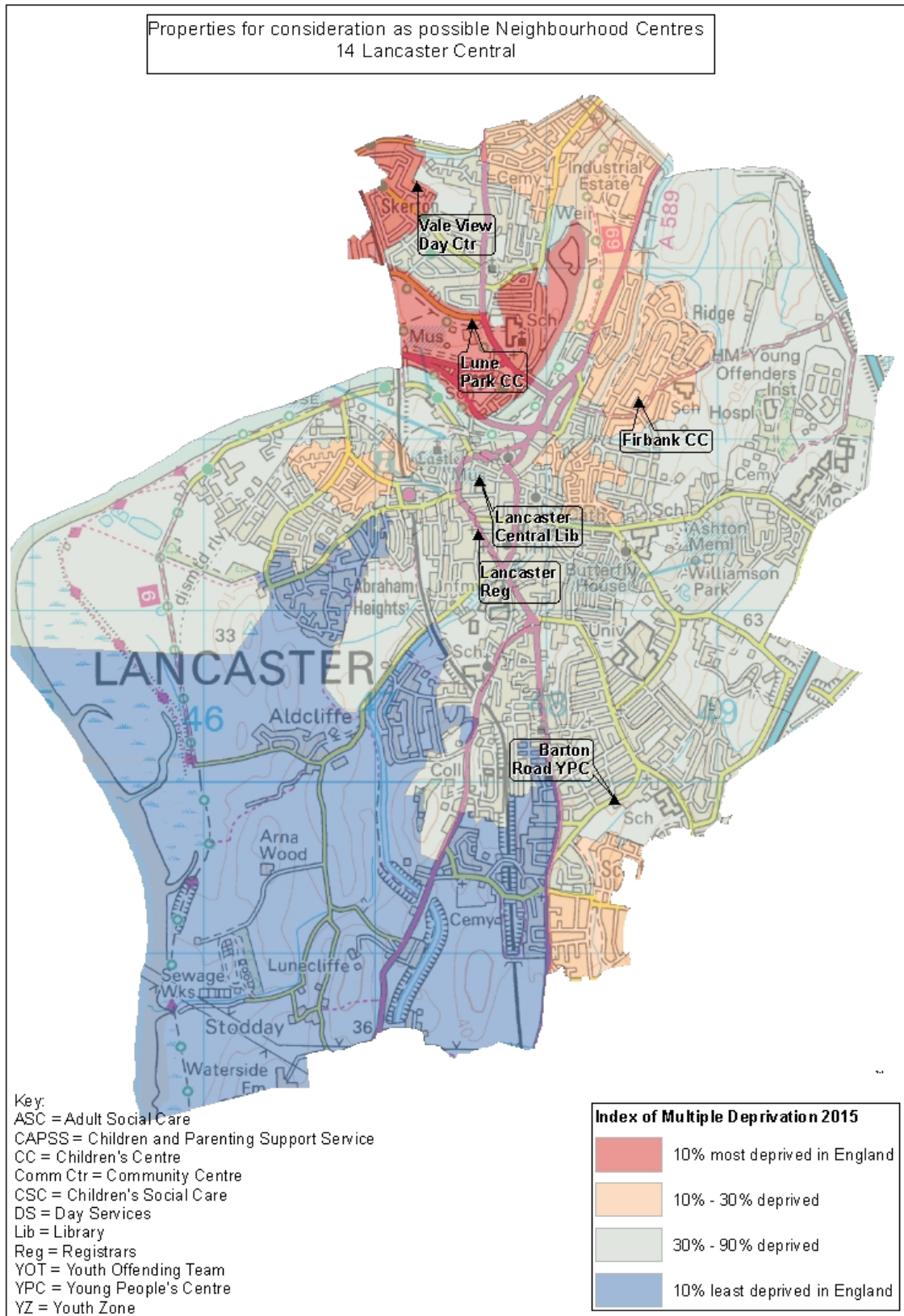

Appendix 3 – Properties for Consideration as Possible Neighbourhood Centres – see Section 4.5 of the Strategy

SPA15 Chorley Central

Existing Delivery Premises	Service Delivery Premises	Calculated Delivery Premises	Service Delivery Premises	Proposed Reduction
11		5		6

SPA No.	SPA Name	Name	Current LCC functions				
15	Chorley Central	Chorley Day Services (Bankside)	Disability Day Service				
15	Chorley Central	Chorley Library	Library	Welfare Rights	Young People's Service	Children Missing Education	Pupil Attendance Team
15	Chorley Central	Chorley Youth Offending Team	Youth Offending Team				
15	Chorley Central	The Hawthorns CAPSS	CAPSS Centre				
15	Chorley Central	Chorley Registrars	Registrars				
15	Chorley Central	Fosterfield Day Centre	Older People's Day Centre				
15	Chorley Central	Chorley District Day Service (Holly Tree)	Disability Day Service				
15	Chorley Central	Chorley Youth Zone	Youth Zone				
15	Chorley Central	Woodlands Centre	Conferencing				

Appendix 3 – Properties for Consideration as Possible Neighbourhood Centres – see Section 4.5 of the Strategy

SPA No.	SPA Name	Name	Current LCC functions
15	Chorley Central	Coppull Library	Library
15	Chorley Central	Coppull Young People's Centre	Young People's Centre

Appendix 3 – Properties for Consideration as Possible Neighbourhood Centres – see Section 4.5 of the Strategy

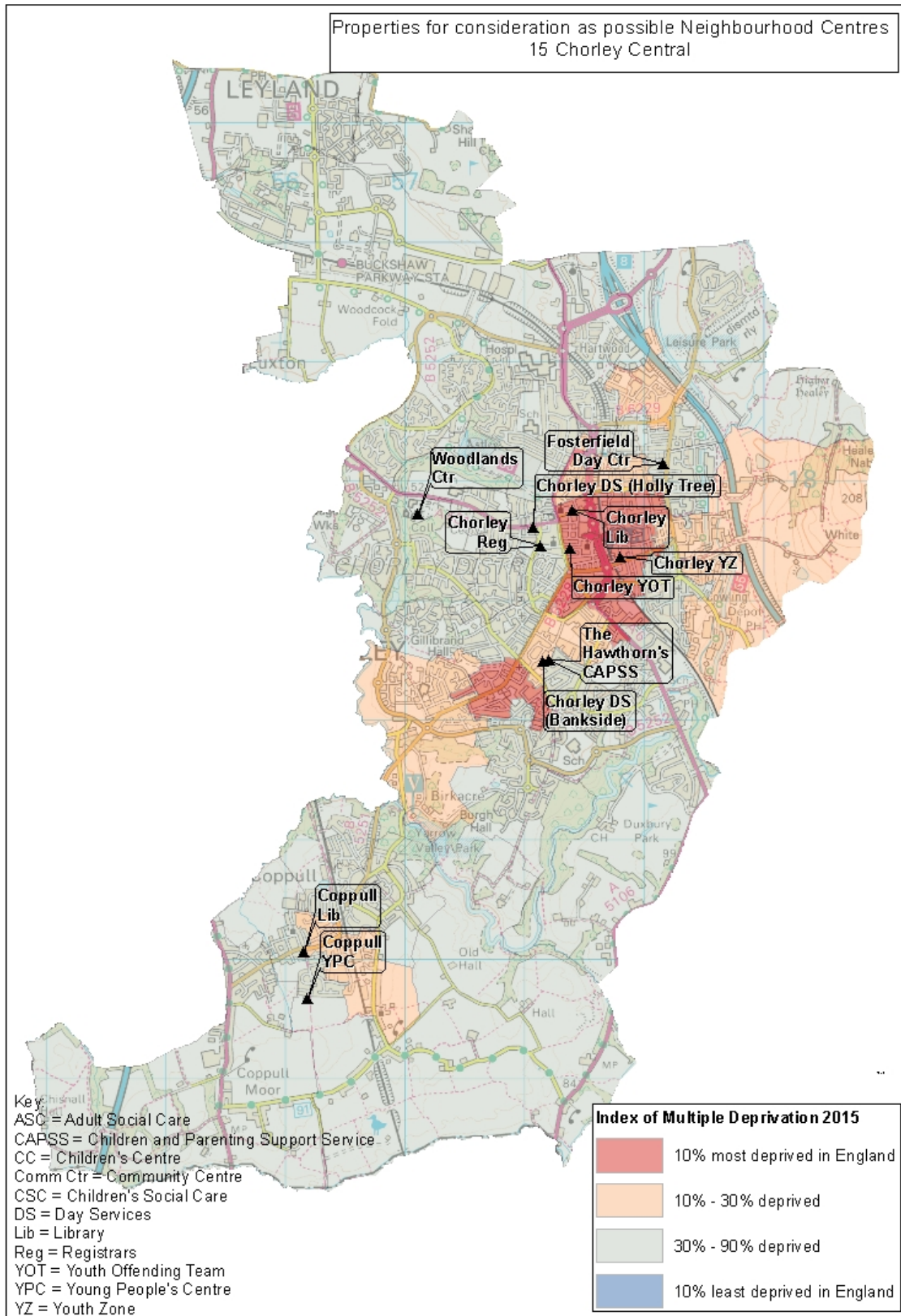

Appendix 3 – Properties for Consideration as Possible Neighbourhood Centres – see Section 4.5 of the Strategy

SPA16 Preston West

Existing Delivery Premises	Service Delivery Premises	Calculated Delivery Premises	Service Delivery Premises	Proposed Reduction
7		3		4

SPA No.	SPA Name	Name	Current LCC functions	
16	Preston West	Lady Elsie Finney Day Centre	Older People's Day Centre	
16	Preston West	Ingol Library	Library	
16	Preston West	Scientific Services Lab	Scientific Services Lab	
16	Preston West	Preston West Children's Centre	Children's Centre	
16	Preston West	Ashton YPC (Star)	Young People's Centre	
16	Preston West	Savick Library	Library	Welfare Rights
16	Preston West	Lancashire Certificate Service (Quayside Court)	Registrars	

Appendix 3 – Properties for Consideration as Possible Neighbourhood Centres – see Section 4.5 of the Strategy

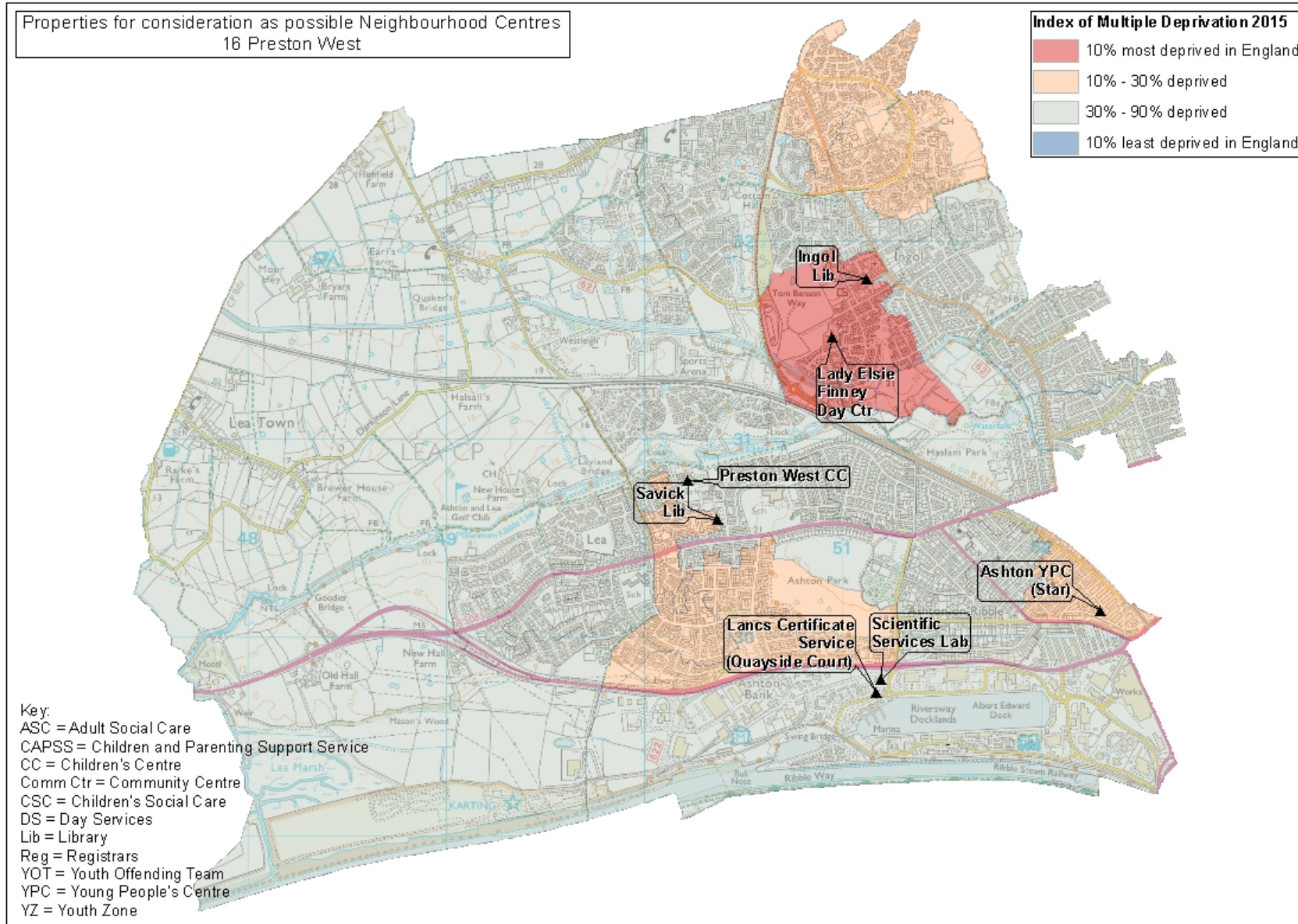

Appendix 3 – Properties for Consideration as Possible Neighbourhood Centres – see Section 4.5 of the Strategy

SPA17 Leyland

Existing Delivery Premises	Service	Calculated Delivery Premises	Service	Proposed Reduction
7		3		4

SPA No.	SPA Name	Name	Current LCC functions
17	Leyland	Wade Hall Children's Centre	Children's Centre
17	Leyland	Leyland Learning Centre	Conferencing
17	Leyland	King Street Day Centre	Older People's Day Centre
17	Leyland	South Ribble Youth Zone	Youth Zone
17	Leyland	South Ribble Day Services (Crossways)	Disability Day Service
17	Leyland	Leyland Library	Library
17	Leyland	Wellfield Children's Centre	Children's Centre

Appendix 3 – Properties for Consideration as Possible Neighbourhood Centres – see Section 4.5 of the Strategy

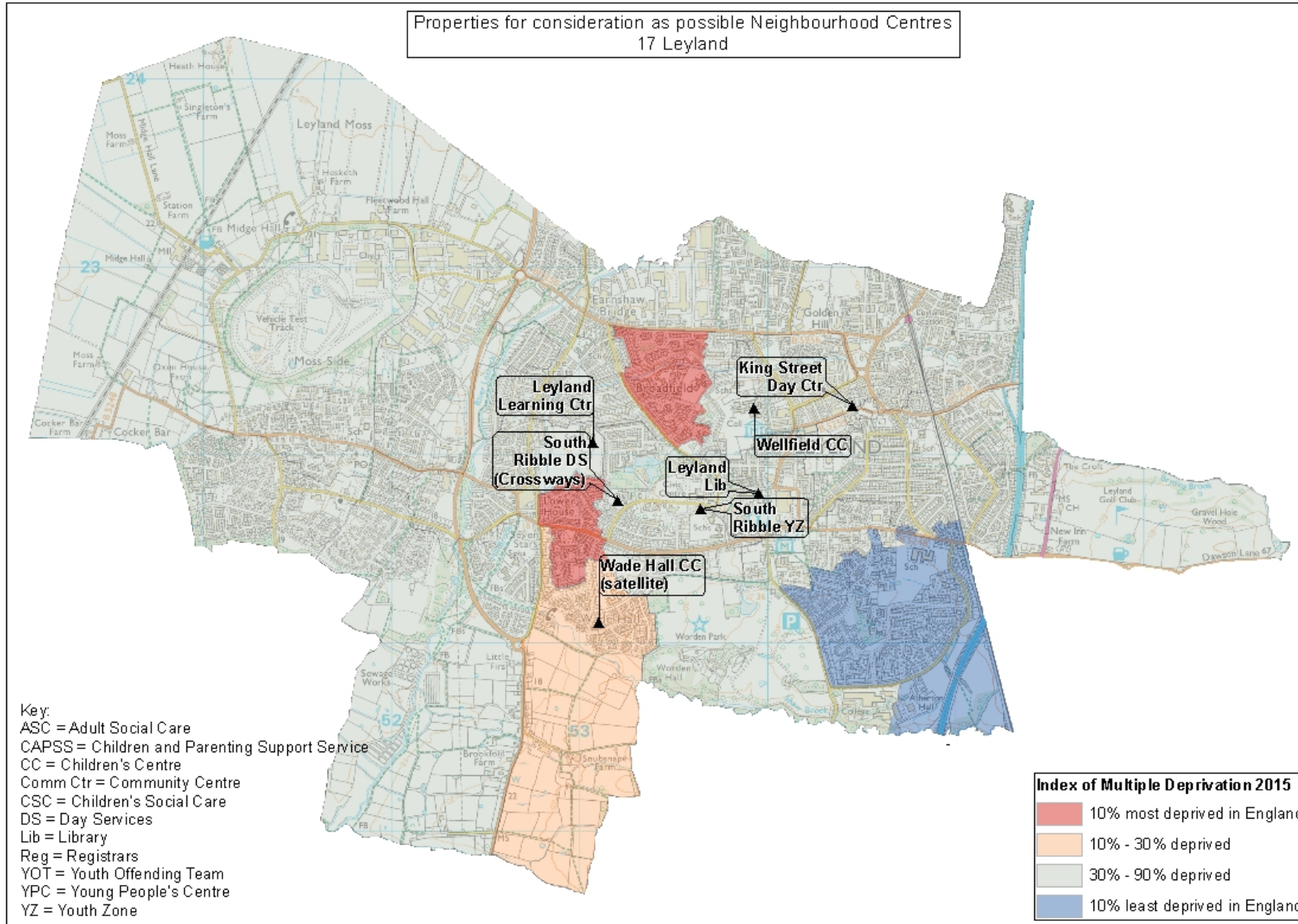

Appendix 3 – Properties for Consideration as Possible Neighbourhood Centres – see Section 4.5 of the Strategy

SPA18 Barnoldswick

Existing Delivery Premises	Service	Calculated Delivery Premises	Service	Proposed Reduction
2		1		1

SPA No.	SPA Name	Name	Current LCC functions
18	Barnoldswick	Barnoldswick Library	Library
18	Barnoldswick	Barnoldswick Young People's Centre	Young People's Centre

Appendix 3 – Properties for Consideration as Possible Neighbourhood Centres – see Section 4.5 of the Strategy

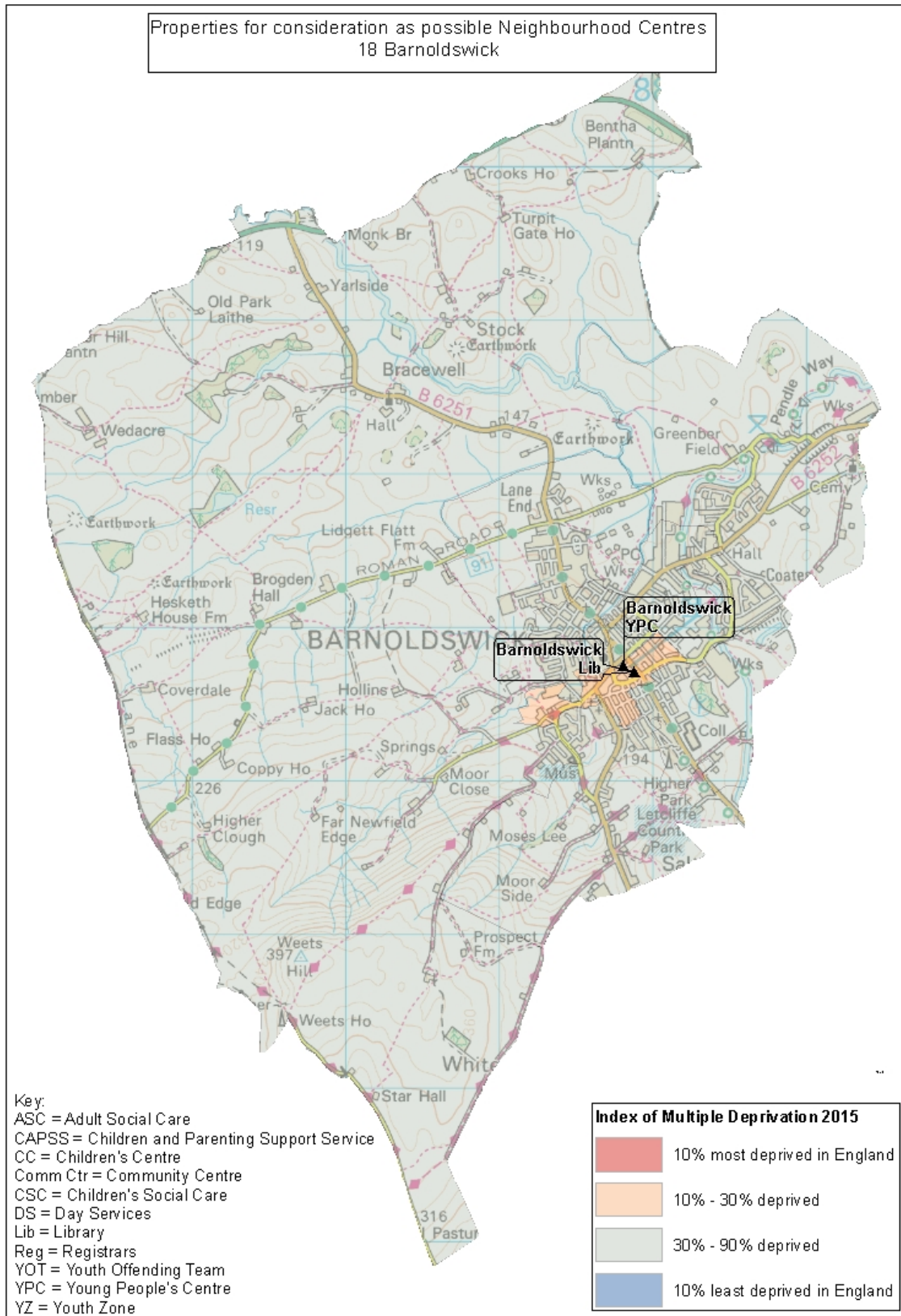

Appendix 3 – Properties for Consideration as Possible Neighbourhood Centres – see Section 4.5 of the Strategy

SPA19 Rossendale West

Existing Service Delivery Premises	Calculated Service Delivery Premises	Proposed Reduction
2	2	0

SPA No.	SPA Name	Name	Current LCC functions		
19	Rossendale West	Haslingden Library	Library	Young People's Service	Welfare Rights
19	Rossendale West	Crawshawbooth Library	Library		

Appendix 3 – Properties for Consideration as Possible Neighbourhood Centres – see Section 4.5 of the Strategy

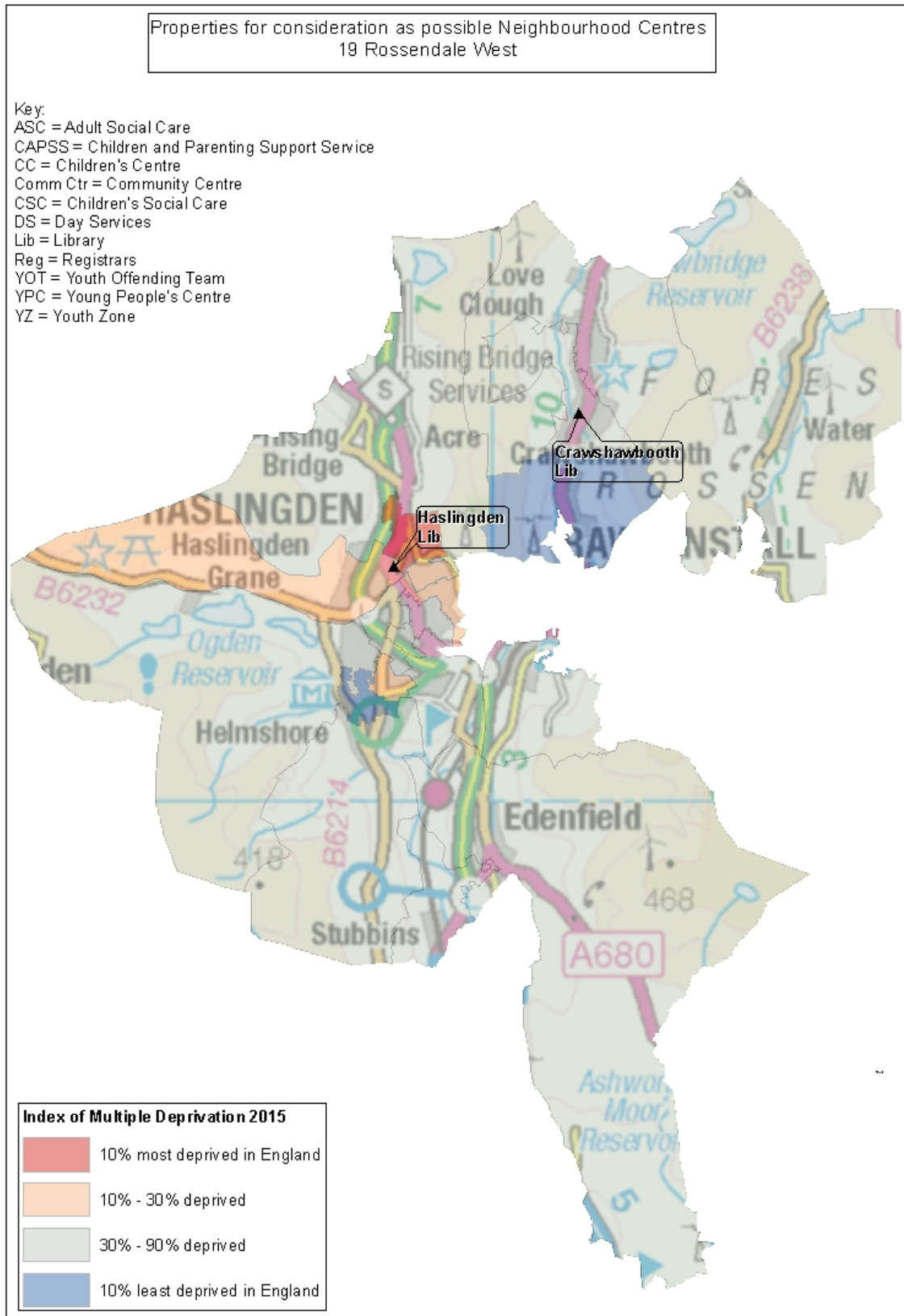

Appendix 3 – Properties for Consideration as Possible Neighbourhood Centres – see Section 4.5 of the Strategy

SPA20 South Ribble East

Existing Delivery Premises	Service	Calculated Delivery Premises	Service	Proposed Reduction
7		4		3

SPA No.	SPA Name	Name	Current LCC functions	
20	South Ribble East	Lostock Hall Library	Library	Children's Centre
20	South Ribble East	Bamber Bridge Library	Library	
20	South Ribble East	Walton-le-Dale Young People's Centre	Young People's Centre	
20	South Ribble East	Penwortham Kingsfold Library	Library	
20	South Ribble East	Kingsfold Children's Centre	Children's Centre	
20	South Ribble East	Bamber Bridge Children's Centre	Children's Centre	
20	South Ribble East	Bamber Bridge Day Centre (Bridge Suite)	Disability Day Service	

Appendix 3 – Properties for Consideration as Possible Neighbourhood Centres – see Section 4.5 of the Strategy

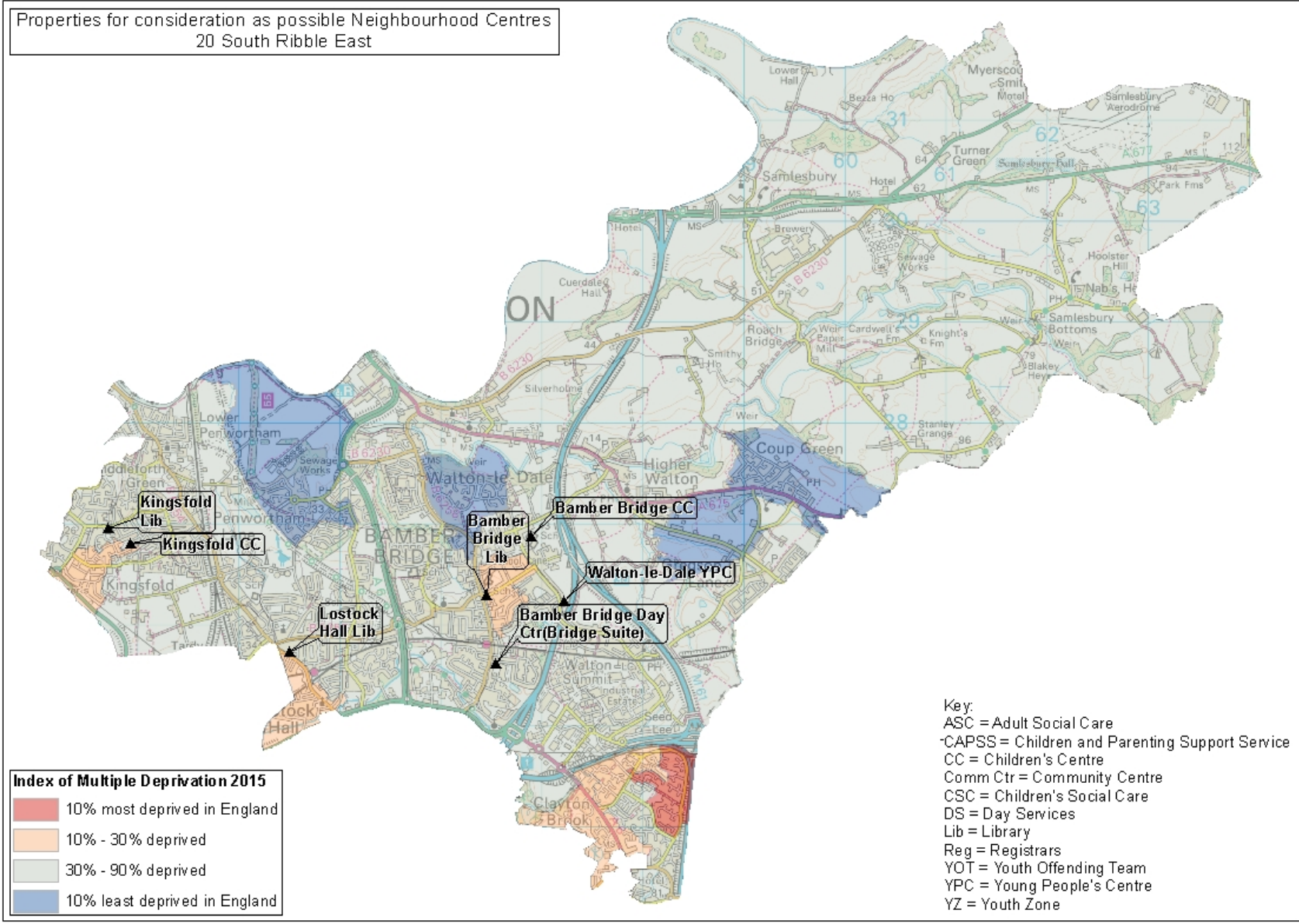

Appendix 3 – Properties for Consideration as Possible Neighbourhood Centres – see Section 4.5 of the Strategy

SPA21 Lytham St Annes

Existing Delivery Premises	Service Delivery Premises	Calculated Delivery Premises	Service Delivery Premises	Proposed Reduction
6		3		3

SPA No.	SPA Name	Name	Current LCC functions		
21	Lytham St Annes	Fylde CAPSS and Oak Tree Children's Centre (Sydney St)	CAPSS Centre	Children's Centre	Welfare Rights
21	Lytham St Annes	The Woodlands Resource Centre	Community Mental Health Team		
21	Lytham St Annes	St Anne's Library	Library		
21	Lytham St Annes	Lytham Library (Clifton Street)	Library	Registrars	
21	Lytham St Annes	Lytham Children's Centre (YMCA)	Children's Centre		
21	Lytham St Annes	Lytham Ansdell Library	Library		

Appendix 3 – Properties for Consideration as Possible Neighbourhood Centres – see Section 4.5 of the Strategy

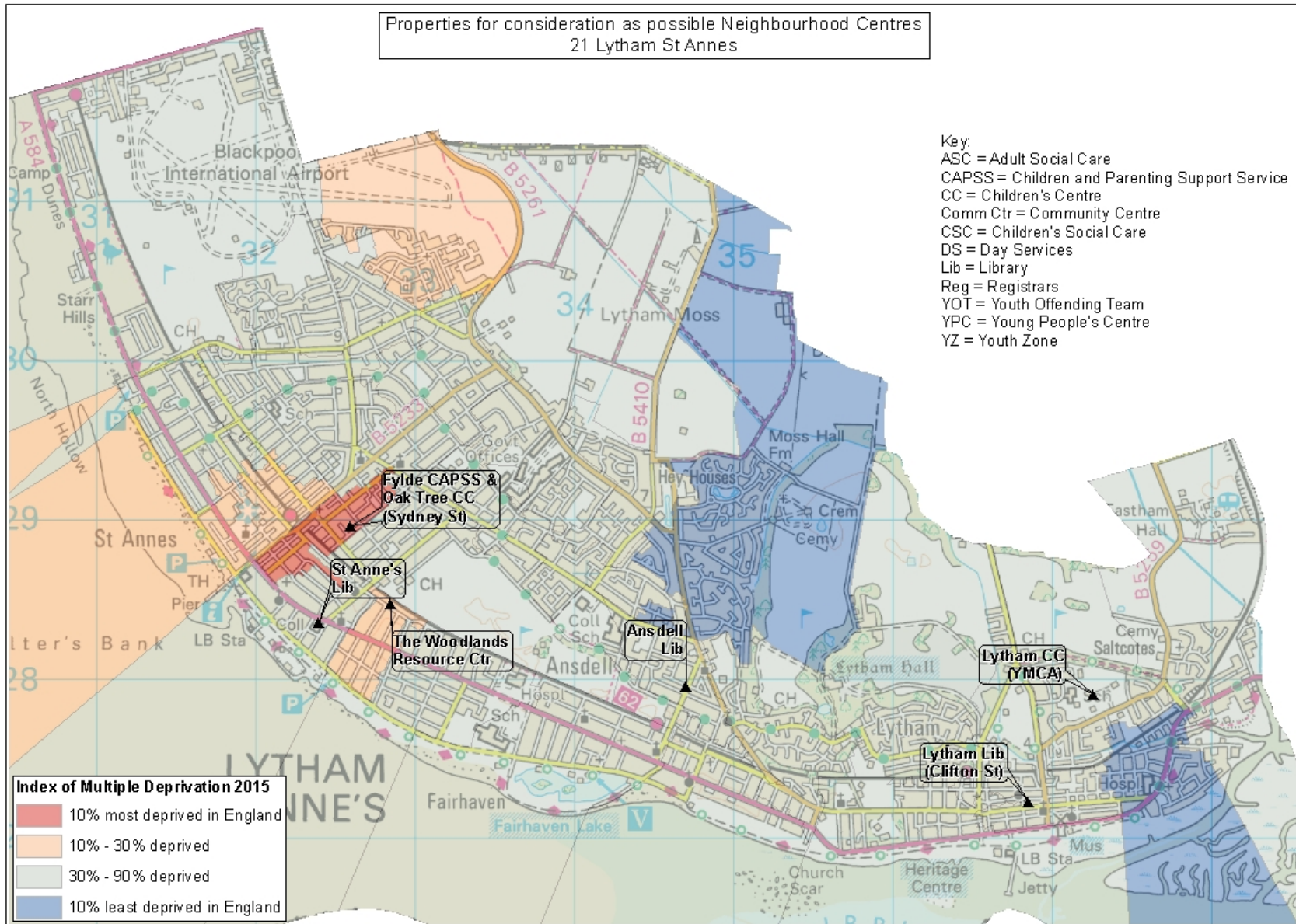

Appendix 3 – Properties for Consideration as Possible Neighbourhood Centres – see Section 4.5 of the Strategy

SPA22 Thornton Cleveleys

Existing Delivery Premises	Service Delivery Premises	Calculated Service Delivery Premises	Proposed Reduction
9		3	6

SPA No.	SPA Name	Name	Current LCC functions	
22	Thornton Cleveleys	Cleveleys Library	Library	Children's Centre
22	Thornton Cleveleys	Thornton Cleveleys Children's Centre	Children's Centre	
22	Thornton Cleveleys	Poulton Library	Library	Welfare Rights
22	Thornton Cleveleys	Thornton Library	Library	
22	Thornton Cleveleys	Thornton Cleveleys Adult Social Care	Adult Social Care	
22	Thornton Cleveleys	Teal Close Day Centre	Older People's Day Centre	
22	Thornton Cleveleys	Thornton Young People's Centre	Young People's Centre	
22	Thornton Cleveleys	Thornton Youth Offending Team	Youth Offending Team	
22	Thornton Cleveleys	Poulton-Le-Fylde Children's Centre	Children's Centre	

Appendix 3 – Properties for Consideration as Possible Neighbourhood Centres – see Section 4.5 of the Strategy

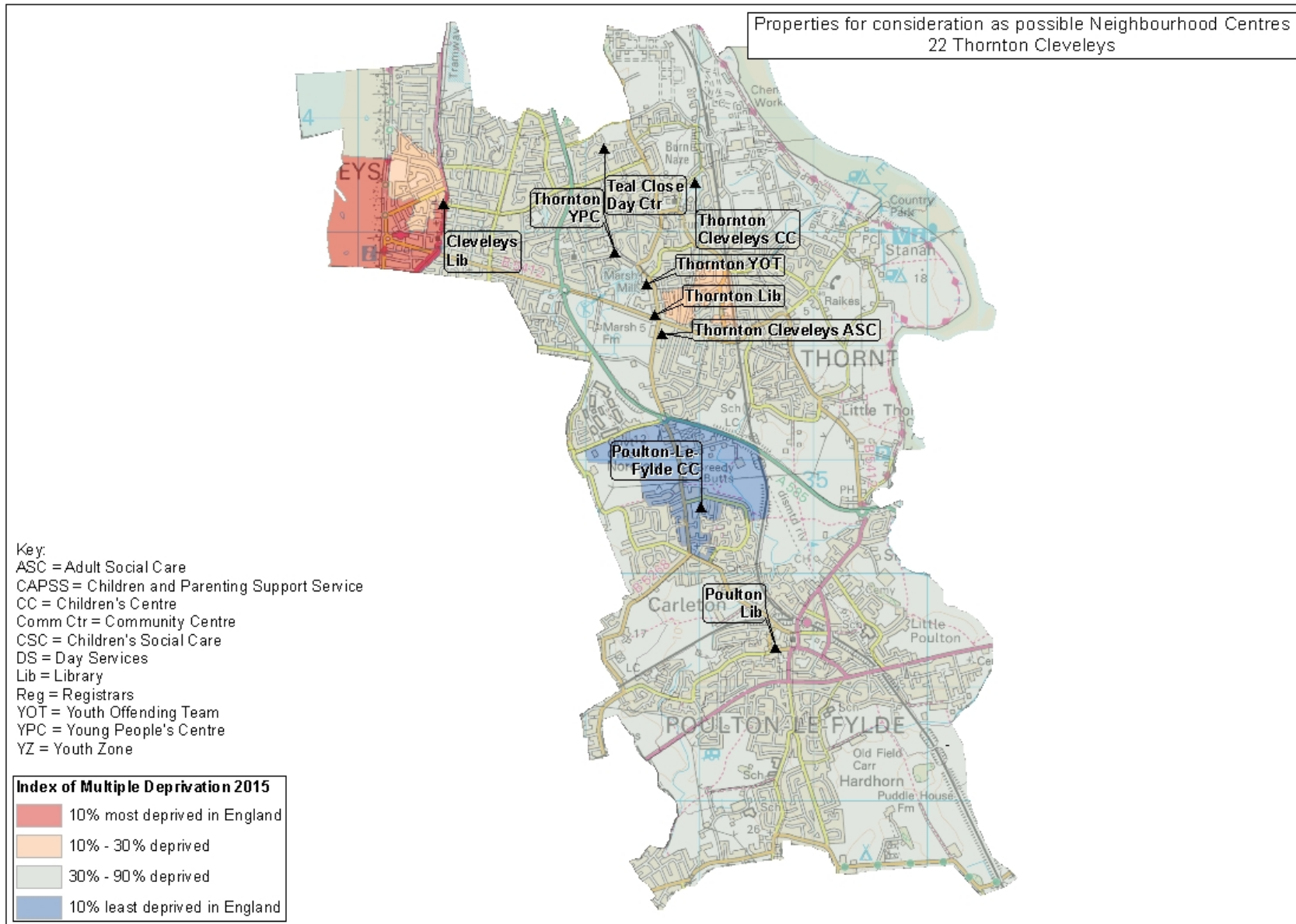

Appendix 3 – Properties for Consideration as Possible Neighbourhood Centres – see Section 4.5 of the Strategy

SPA23 West Lancashire West

Existing Delivery Premises	Service	Calculated Delivery Premises	Service	Proposed Reduction
5		2		3

SPA No.	SPA Name	Name	Current LCC functions		
23	W Lancashire West	The Grove YPC and Children's Centre	Young People's Centre	Children's Centre	Welfare Rights
23	W Lancashire West	Tarleton Library	Library		
23	W Lancashire West	Burscough Bridge Bus/Rail Interchange	Transport		
23	W Lancashire West	Hesketh Children's Centre	Children's Centre		
23	W Lancashire West	Burscough Library	Library		

Appendix 3 – Properties for Consideration as Possible Neighbourhood Centres – see Section 4.5 of the Strategy

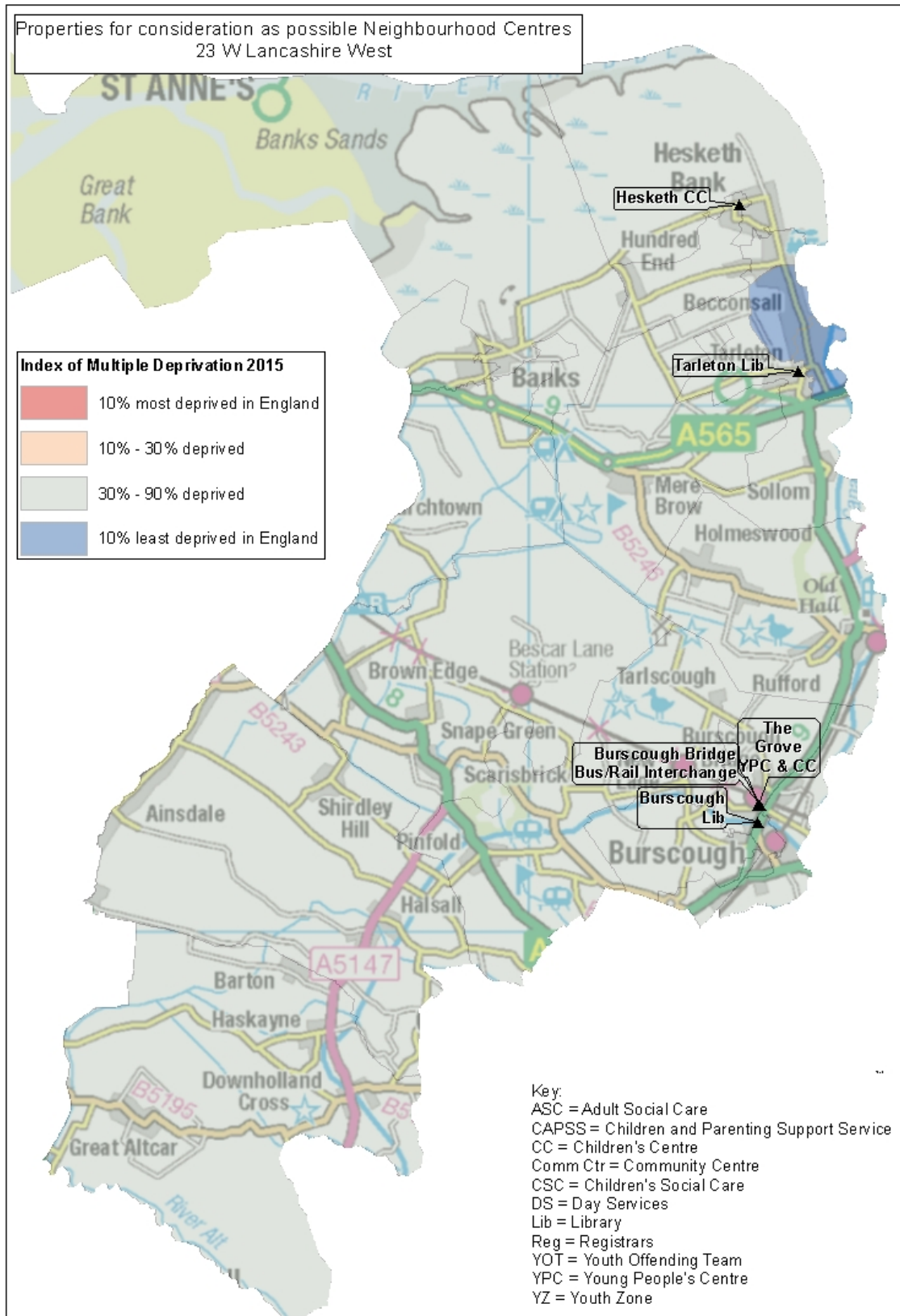

Appendix 3 – Properties for Consideration as Possible Neighbourhood Centres – see Section 4.5 of the Strategy

SPA24 Wyre Rural

Existing Service Delivery Premises	Calculated Service Delivery Premises	Proposed Reduction
6	2	4

SPA No.	SPA Name	Name	Current LCC functions
24	Wyre Rural	Knott End Library	Library
24	Wyre Rural	Garstang Library	Library
24	Wyre Rural	Garstang Young People's Centre	Young People's Centre
24	Wyre Rural	Preesall Young People's Centre	Young People's Centre
24	Wyre Rural	Preesall Children's Centre	Children's Centre
24	Wyre Rural	Over Wyre Children's Centre	Children's Centre

Appendix 3 – Properties for Consideration as Possible Neighbourhood Centres – see Section 4.5 of the Strategy

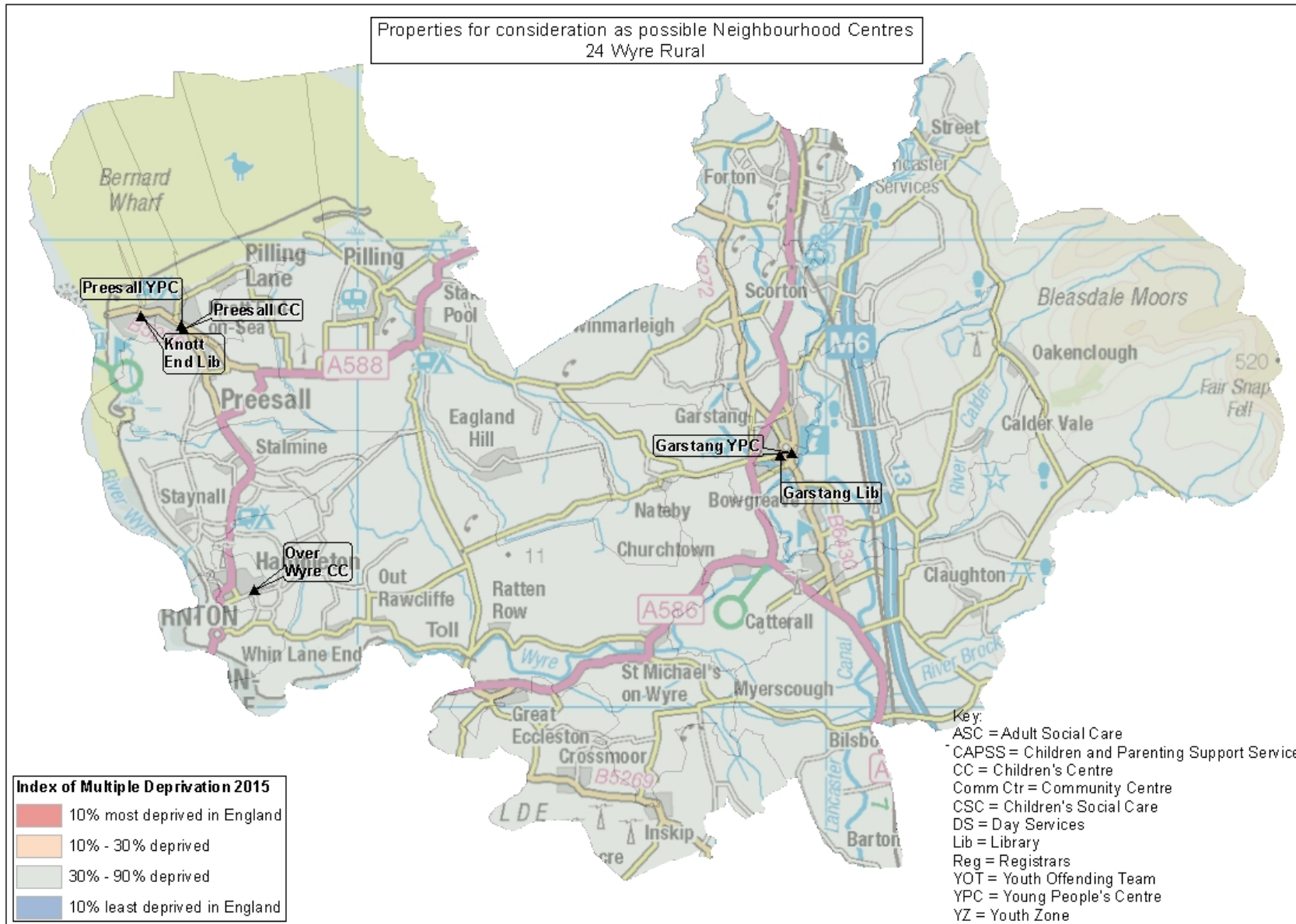

Appendix 3 – Properties for Consideration as Possible Neighbourhood Centres – see Section 4.5 of the Strategy

SPA25 Lancaster Coast

Existing Service Delivery Premises	Calculated Service Delivery Premises	Proposed Reduction
4	1	3

SPA No.	SPA Name	Name	Current LCC functions	
25	Lancaster Coast	The Carnforth Hub Children's Centre and YPC	Children's Centre	Young People's Service
25	Lancaster Coast	Bolton-Le-Sands Library	Library	
25	Lancaster Coast	Carnforth Library	Library	
25	Lancaster Coast	Silverdale Library	Library	

Appendix 3 – Properties for Consideration as Possible Neighbourhood Centres – see Section 4.5 of the Strategy

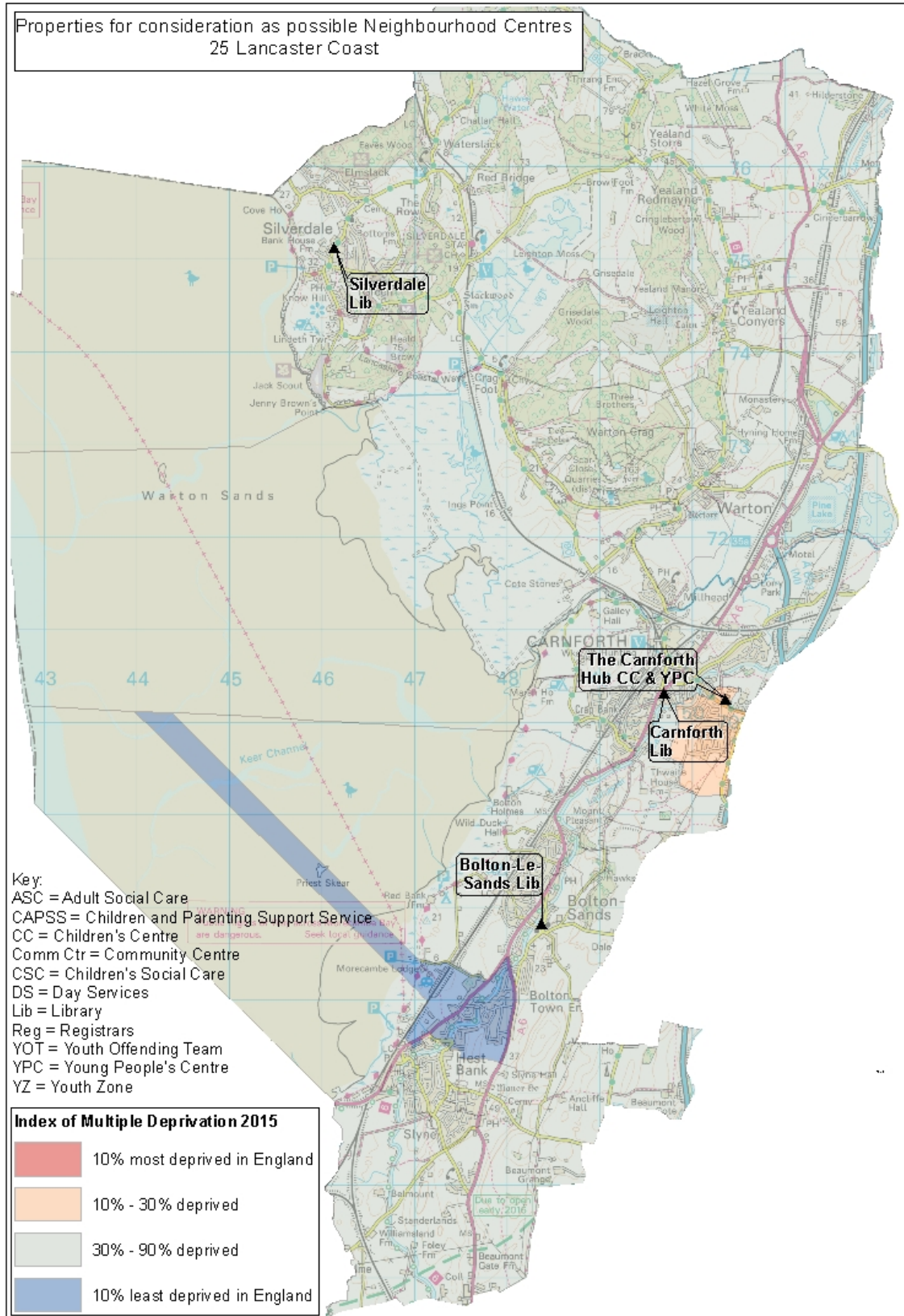

Appendix 3 – Properties for Consideration as Possible Neighbourhood Centres – see Section 4.5 of the Strategy

SPA26 Lancaster Rural

Existing Service Delivery Premises	Calculated Service Delivery Premises	Proposed Reduction
2	1	1

SPA No.	SPA Name	Name	Current LCC functions	
26	Lancaster Rural	Halton Library	Library	Children's Centre
26	Lancaster Rural	Galgate Children's Centre	Children's Centre	

Appendix 3 – Properties for Consideration as Possible Neighbourhood Centres – see Section 4.5 of the Strategy

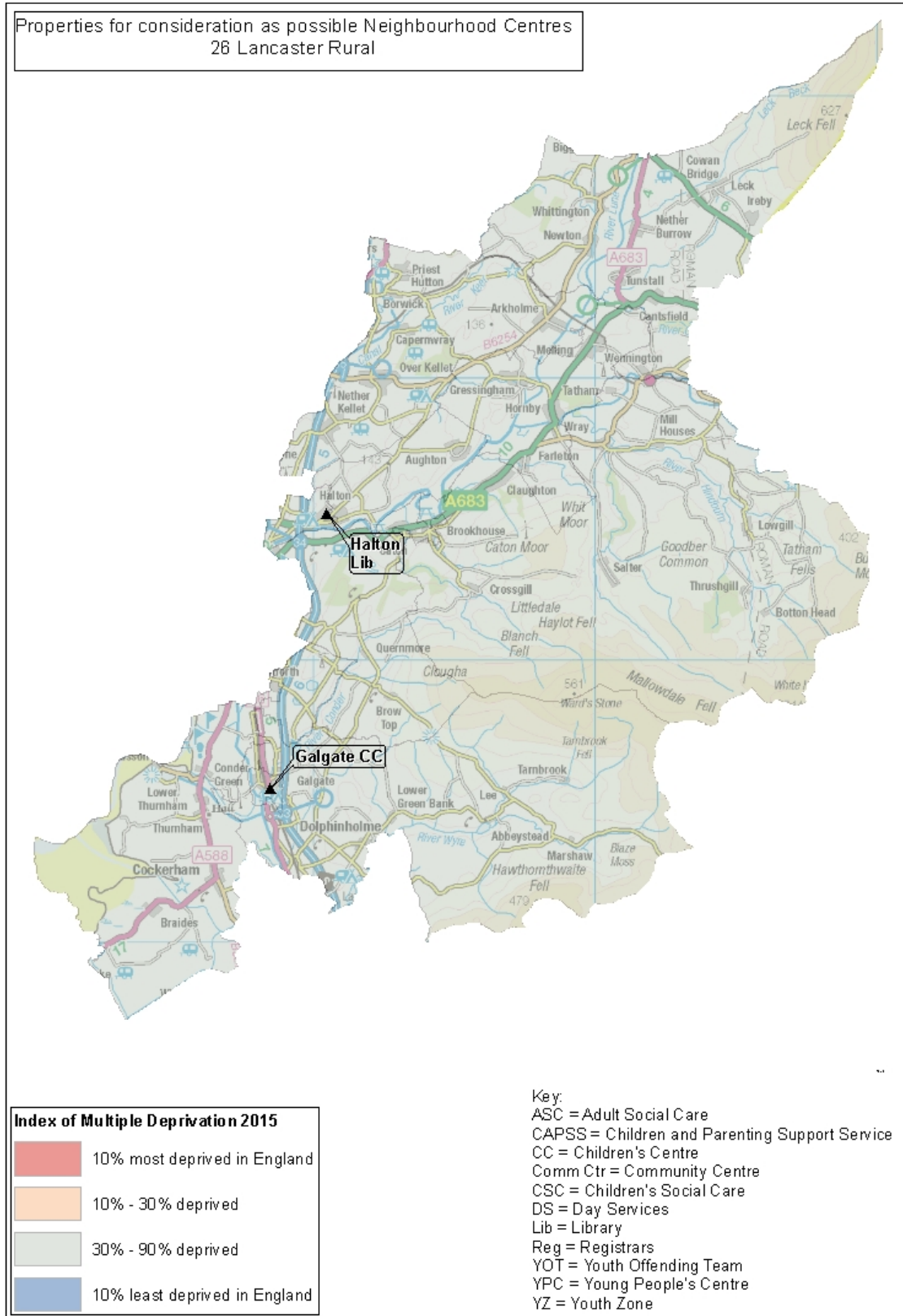

Appendix 3 – Properties for Consideration as Possible Neighbourhood Centres – see Section 4.5 of the Strategy

SPA27 Fylde East and Broughton

Existing Delivery Premises	Service	Calculated Service Delivery Premises	Proposed Reduction
9		2	7

SPA No.	SPA Name	Name	Current LCC functions	
27	Fylde East and Broughton	Fylde Day Services (Sunnybank)	Disability Day Service	
27	Fylde East and Broughton	Milbanke Day Centre	Older People's Day Centre	
27	Fylde East and Broughton	Kirkham Library	Library	
27	Fylde East and Broughton	Fylde Youth Zone	Youth Zone	
27	Fylde East and Broughton	Kirkham Young People's Centre	Young People's Centre	
27	Fylde East and Broughton	Freckleton Library	Library	
27	Fylde East and Broughton	Weeton Camp Children's Centre	Children's Centre	
27	Fylde East and Broughton	Lower Lane Young People's Centre	Young People's Centre	Early Years' Service

Appendix 3 – Properties for Consideration as Possible Neighbourhood Centres – see Section 4.5 of the Strategy

SPA No.	SPA Name	Name	Current LCC functions
	Broughton		
27	Fylde East and Broughton	Barton St Lawrence Children's Centre	Children's Centre

Appendix 3 – Properties for Consideration as Possible Neighbourhood Centres – see Section 4.5 of the Strategy

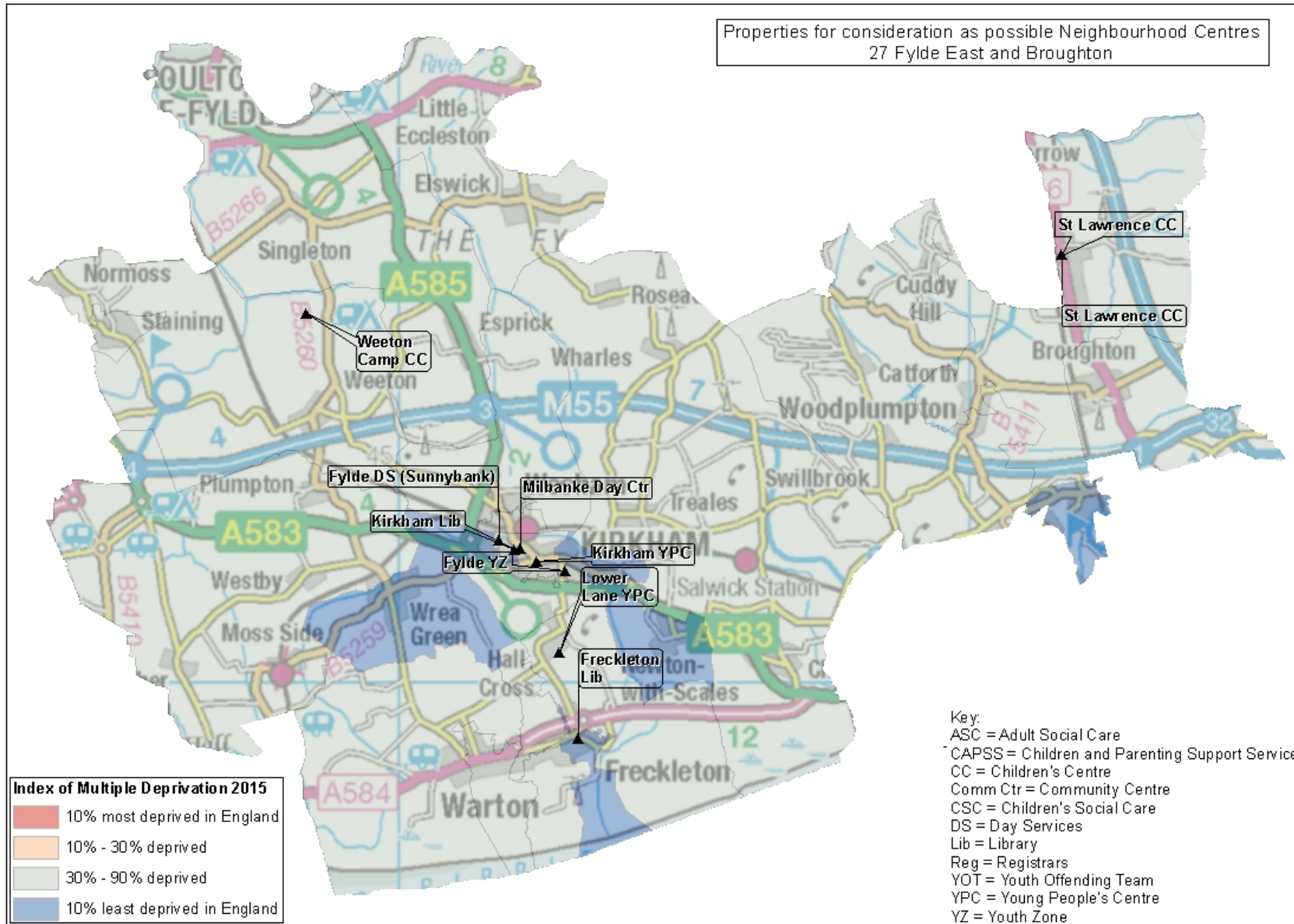

Appendix 3 – Properties for Consideration as Possible Neighbourhood Centres – see Section 4.5 of the Strategy

SPA28 Pendle Hill

Existing Service Delivery Premises	Calculated Service Delivery Premises	Proposed Reduction
10	2	8

SPA No.	SPA Name	Name	Current LCC functions	
28	Pendle Hill	Whalley Library and Spring Wood Children's Centre	Library	Children's Centre
28	Pendle Hill	Ribble Valley Day Services (Pendleton Brook)	Disability Day Service	
28	Pendle Hill	Barrowford Library	Library	
28	Pendle Hill	Ribble Valley Youth Zone	Youth Zone	
28	Pendle Hill	Clitheroe Library	Library	
28	Pendle Hill	Mearley Fold Day Centre	Older People's Day Centre	
28	Pendle Hill	Wheatley Lane Library	Library	
28	Pendle Hill	Barrowford Children's Centre	Children's Centre	
28	Pendle Hill	Chatburn Library	Library	
28	Pendle Hill	Read Library	Library	

Appendix 3 – Properties for Consideration as Possible Neighbourhood Centres – see Section 4.5 of the Strategy

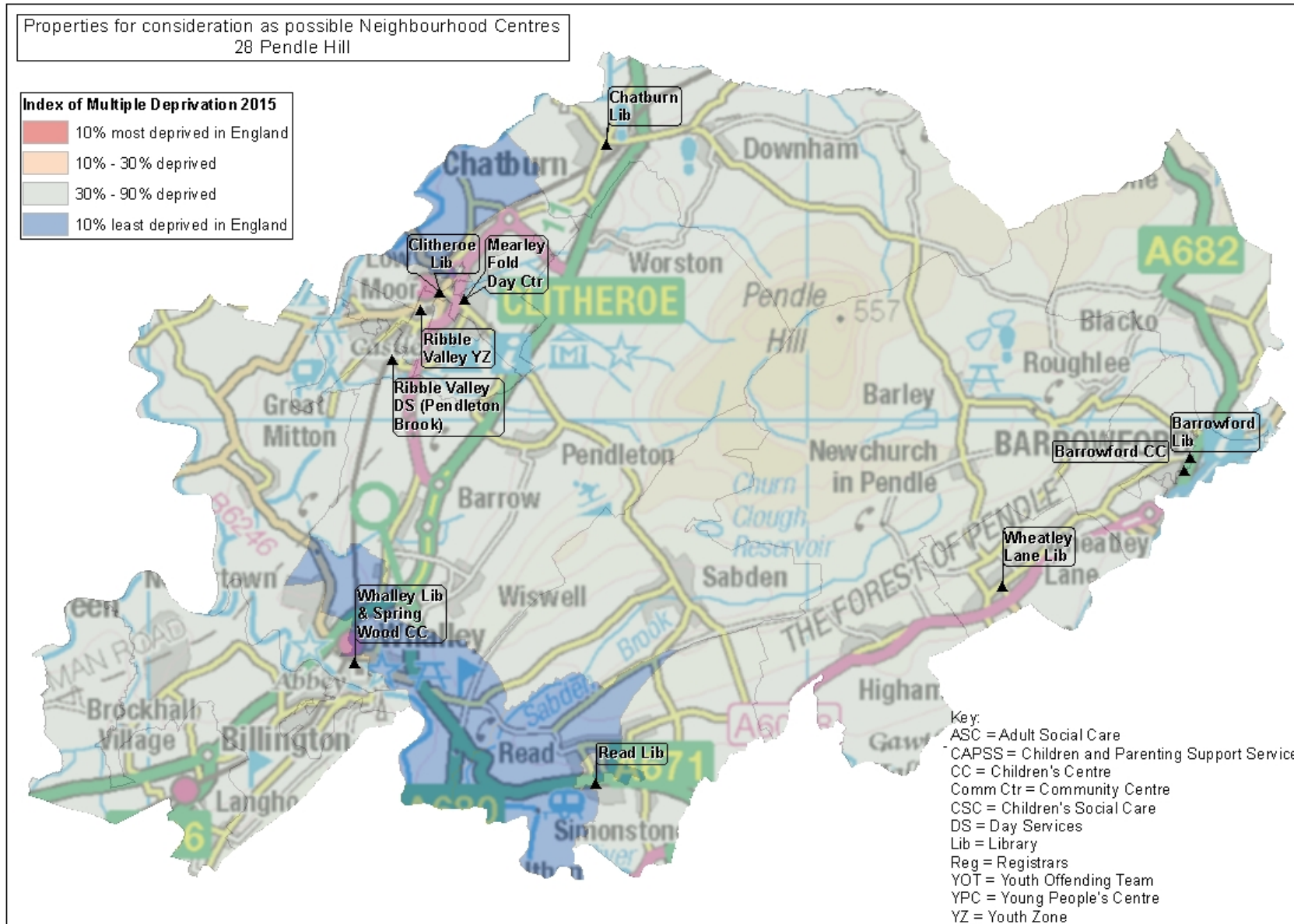

Appendix 3 – Properties for Consideration as Possible Neighbourhood Centres – see Section 4.5 of the Strategy

SPA29 Chorley East

Existing Service Delivery Premises	Calculated Service Delivery Premises	Proposed Reduction
3	1	2

SPA No.	SPA Name	Name	Current LCC functions	
29	Chorley East	Clayton Green Library	Library	
29	Chorley East	Adlington Library	Library	Children's Centre
29	Chorley East	Brinscall Millfields Children's Centre	Children's Centre	

Appendix 3 – Properties for Consideration as Possible Neighbourhood Centres – see Section 4.5 of the Strategy

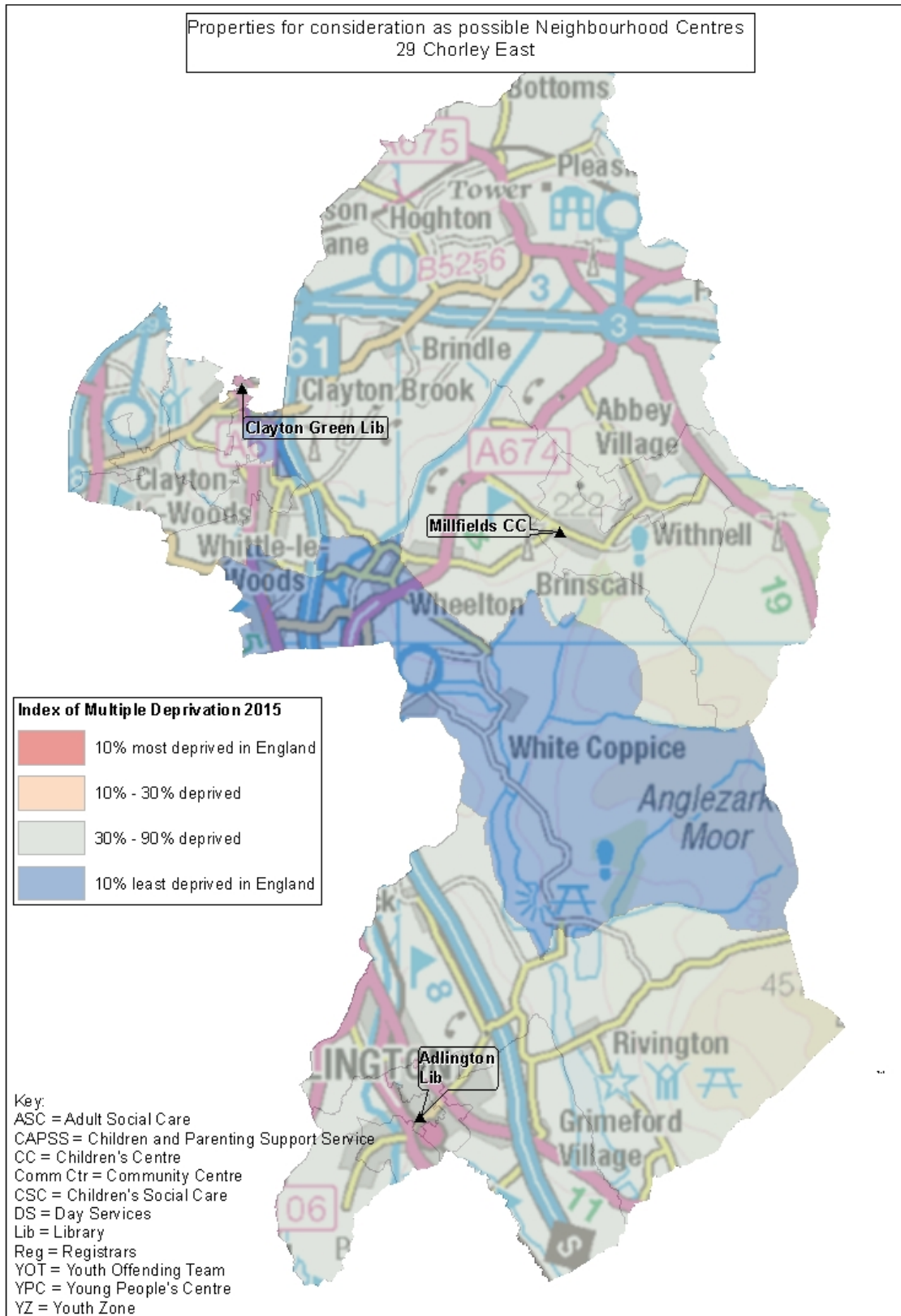

Appendix 3 – Properties for Consideration as Possible Neighbourhood Centres – see Section 4.5 of the Strategy

SPA30 Ormskirk and Newburgh

Existing Service Delivery Premises	Calculated Service Delivery Premises	Proposed Reduction
5	1	4

SPA No.	SPA Name	Name	Current LCC functions
30	Ormskirk and Newburgh	Ormskirk Library	Library
30	Ormskirk and Newburgh	West Lancashire Registrars	Registrars
30	Ormskirk and Newburgh	Ormskirk Derby Street Day Centre (older people)	Older People's Day Centre
30	Ormskirk and Newburgh	Ormskirk 5A Derby Street Day Centre (disability)	Disability Day Service
30	Ormskirk and Newburgh	Ormskirk Mere Brook Day Centre	Older People's Day Centre

Appendix 3 – Properties for Consideration as Possible Neighbourhood Centres – see Section 4.5 of the Strategy

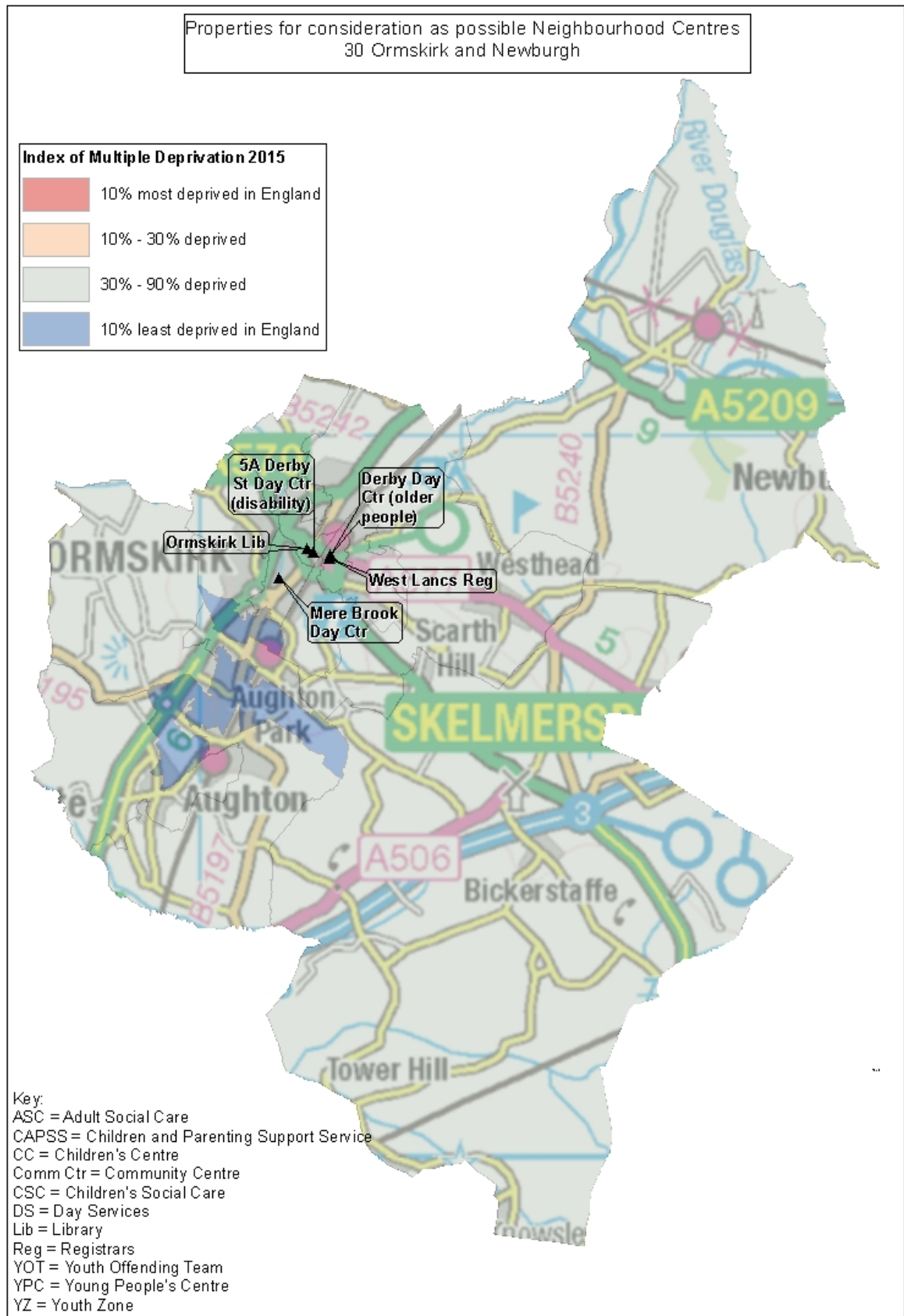

Appendix 3 – Properties for Consideration as Possible Neighbourhood Centres – see Section 4.5 of the Strategy

SPA31 Preston North

Existing Service Delivery Premises	Calculated Service Delivery Premises	Proposed Reduction
2	1	1

SPA No.	SPA Name	Name	Current LCC functions	
31	Preston North	Sharoe Green Library	Library	Children's Centre
31	Preston North	Fulwood Library (Garstang Road)	Library	

Appendix 3 – Properties for Consideration as Possible Neighbourhood Centres – see Section 4.5 of the Strategy

Properties for consideration as possible Neighbourhood Centres
31 Preston North

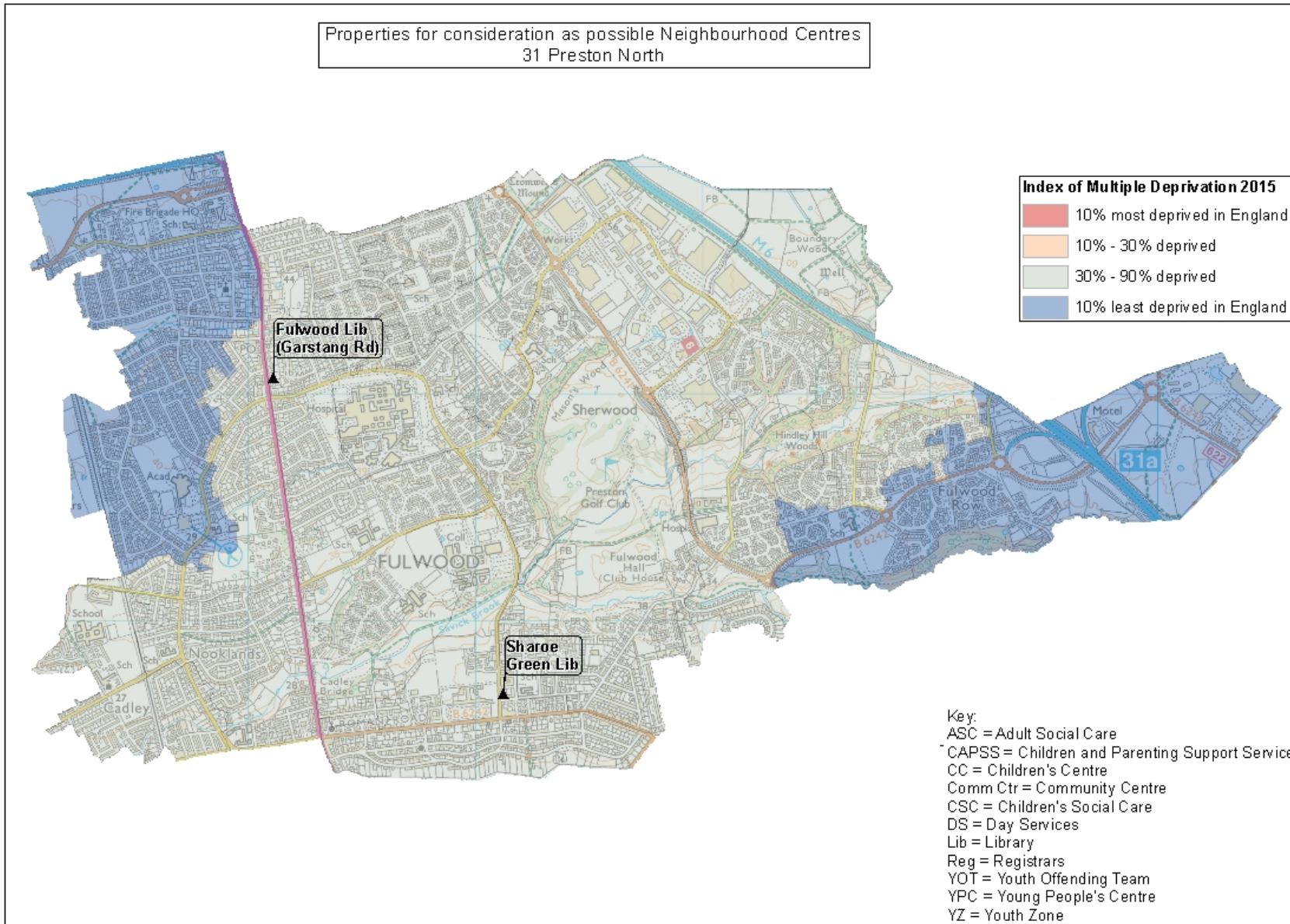

Appendix 3 – Properties for Consideration as Possible Neighbourhood Centres – see Section 4.5 of the Strategy

SPA32 Bowland

Existing Service Delivery Premises	Calculated Service Delivery Premises	Proposed Reduction
6	1	5

SPA No.	SPA Name	Name	Current LCC functions
32	Bowland	Longridge Library	Library
32	Bowland	Longridge Young People's Centre	Young People's Centre
32	Bowland	Willows Park Children's Centre	Children's Centre
32	Bowland	Slaidburn Young People's Centre	Young People's Centre
32	Bowland	Mellor Library	Library
32	Bowland	Alston Hall	Conferencing

Appendix 3 – Properties for Consideration as Possible Neighbourhood Centres – see Section 4.5 of the Strategy

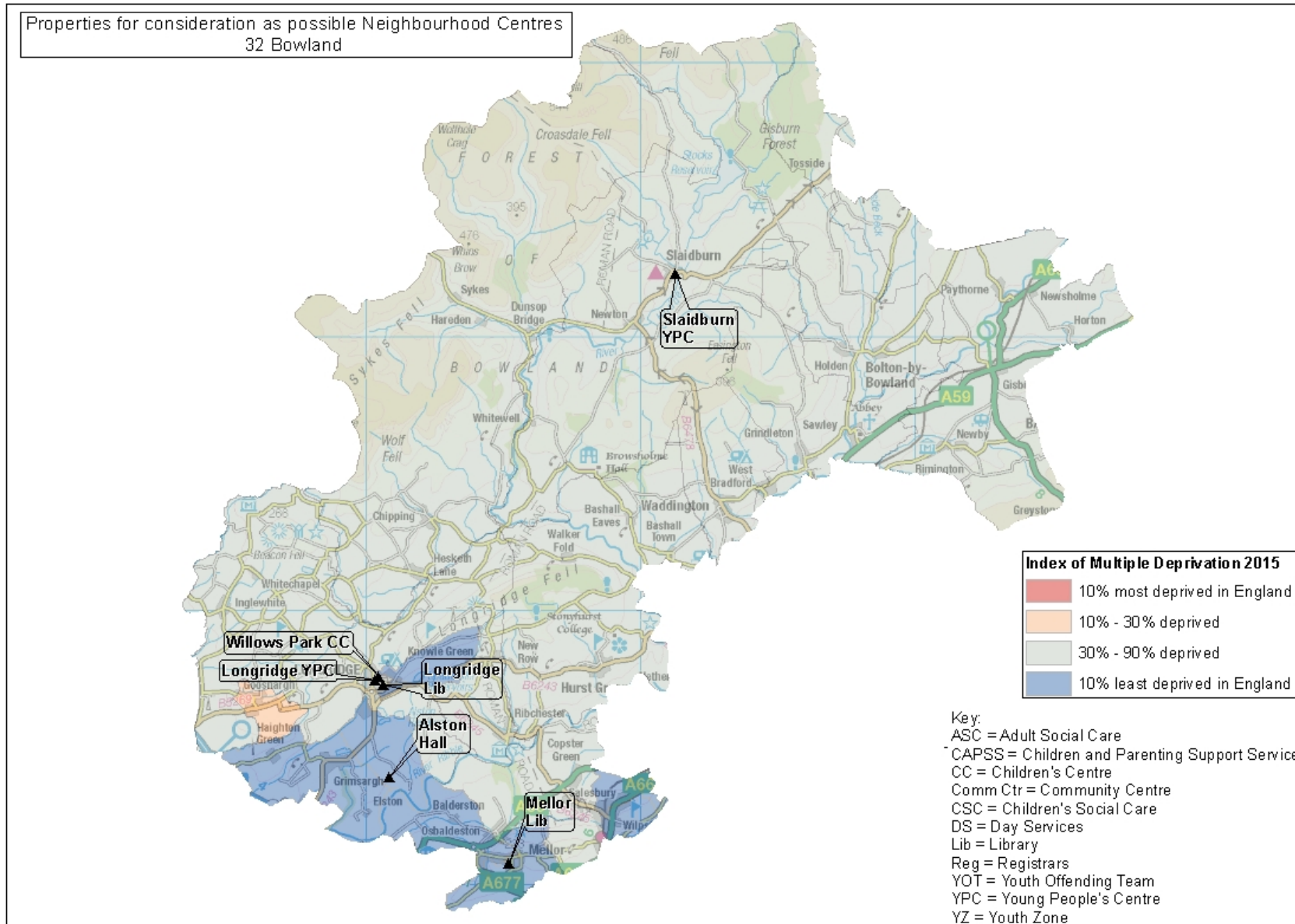

Appendix 3 – Properties for Consideration as Possible Neighbourhood Centres – see Section 4.5 of the Strategy

SPA33 Chorley West

Existing Service Delivery Premises	Calculated Service Delivery Premises	Proposed Reduction
5	1	4

SPA No.	SPA Name	Name	Current LCC functions
33	Chorley West	Euxton Library	Library
33	Chorley West	Parbold Library	Library
33	Chorley West	Eccleston Library	Library
33	Chorley West	Eccleston Young People's Centre	Young People's Centre
33	Chorley West	Blossomfield Children's Centre	Children's Centre

Appendix 3 – Properties for Consideration as Possible Neighbourhood Centres – see Section 4.5 of the Strategy

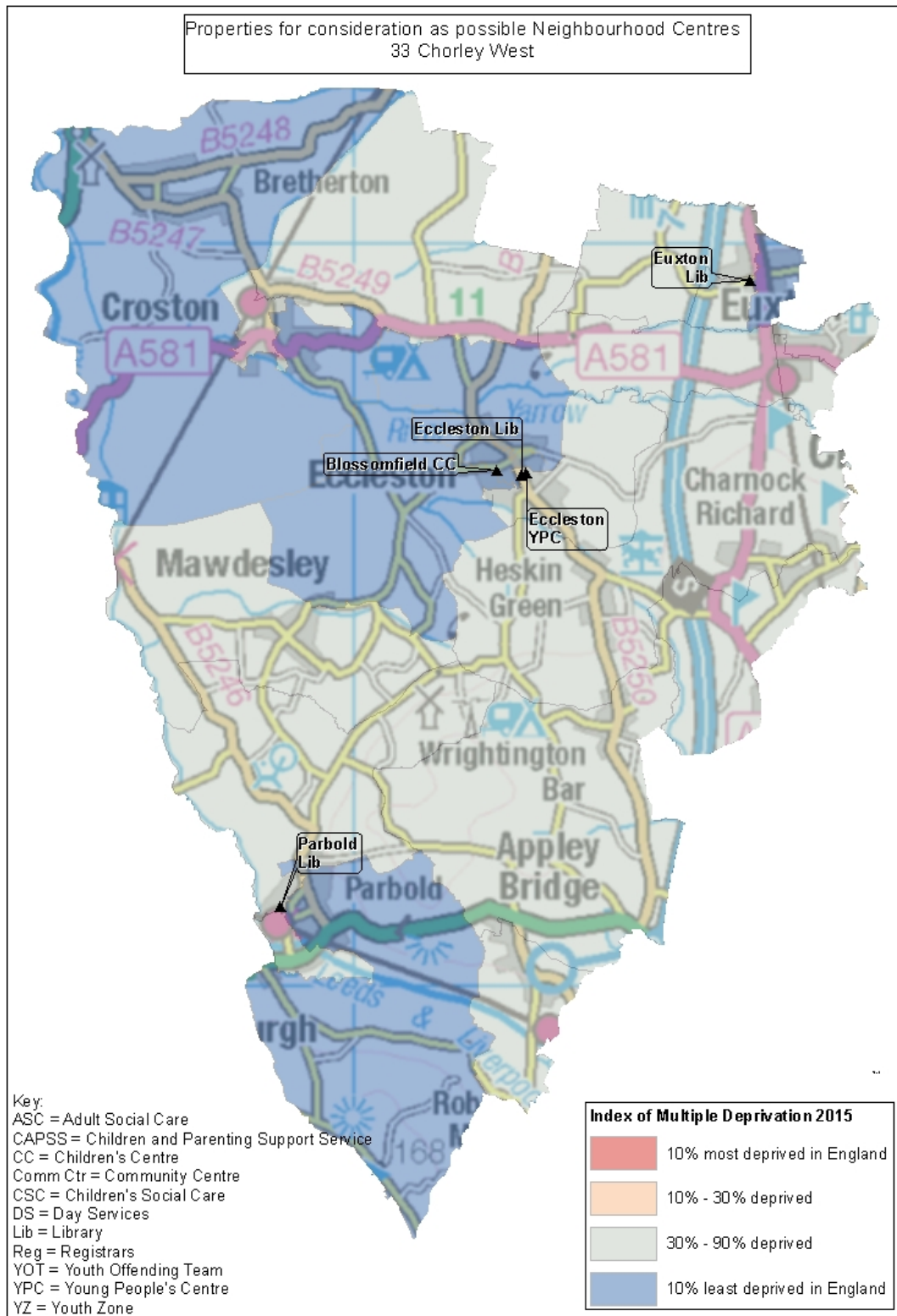

Appendix 3 – Properties for Consideration as Possible Neighbourhood Centres – see Section 4.5 of the Strategy

SPA34 South Ribble West

Existing Service Delivery Premises	Calculated Service Delivery Premises	Proposed Reduction
4	1	3

SPA No.	SPA Name	Name	Current LCC functions
34	South Ribble West	Longton Children's Centre	Children's Centre
34	South Ribble West	Longton Library	Library
34	South Ribble West	Penwortham Young People's Centre	Young People's Centre
34	South Ribble West	Penwortham Library (Liverpool Road)	Library

Appendix 3 – Properties for Consideration as Possible Neighbourhood Centres – see Section 4.5 of the Strategy

